THE ESCANABA DAILY PRESS

VOL. XXVII NO. 262. [ASSOCIATED PRESS LEASED WIRE NEWS SERVICE] ESCANABA, MICHIGAN, THURSDAY, JANUARY 30, 1936 [UPPER PENINSULA'S LEADING NEWSPAPER] [12 PAGES] SINGLE COPY 5 CENTS

NEW DEAL HAS FAILED, LANDON CLAIMS

FARM SUBSIDY BILL SENT TO SENATE FLOOR

WALLACE ASSAILED FOR ATTACK ON COURT

BY D. HAROLD OLIVER
Associated Press Staff Writer)

Washington, Jan. 29 (AP)—The house heard a fiery Republican demand for "impeachment" of Secretary Wallace today as inflation implications accompanied progress of AAA substitute legislation in the senate.

With many members of the senate agriculture committee retaining their doubts as to the constitutionality of the new soil conservation subsidy bill, they nevertheless voted 15 to 2 to send the measure to the floor.

They deferred until tomorrow a decision whether to incorporate in their report a statement by Senator Thomas (D-Okla) declaring that the "agricultural problem is a monetary problem." Chairman Smith (D-SC) said "I rather think this will be included."

On the house floor, Representative Treadway (R-Mass) assailed Wallace for a radio speech yesterday, declaring that "any public official who makes a statement which calls a supreme court decision a legalized steal ought to impeached."

Smiling over the attack at his press conference with the observation that "it looks like I'm in danger," Wallace disclosed that under the new farm program, the administration hoped to remove 30,000,000 acres from intensive cultivation.

Opposes Tax Refunds

The agriculture secretary also said that if the new legislation were enacted within 30 days, he believed an effective production control program could be placed in operation for 1936 crops.

Wallace declared agriculture department experts were working, as well as treasury and justice department officials, on a plan to recover for the government $200,000,000 in AAA processing taxes ordered returned to processors by the supreme court in its rice millers' decision, but said agreement had not yet been reached on procedure.

It was his reference to the refund of those taxes as "the greatest legalized steal in history" that aroused Treadway.

"The president ought to begin cleaning out the cabinet from Wallace up or down," the Massachusetts representative declared amid Republic applause.

He asserted Wallace should "take a sprint from the cabinet, a walk would be too slow." Democratic representatives made no immediately reply.

The proposed legislation embodying the two-year soil conservation plan, and paving the way for federal-state cooperation for farm-aid, came out of committee without material change, with its sponsors predicting passage but with some members opposing it outright.

Senators McNary, of Oregon, the Republican leader, and Norbeck (R-SD) voted against the report, while Senator Capper (R-Kas) joined Chairman Smith in voting only for reporting it, but not for a "favorable" report.

DIETICIAN DIES

Battle Creek, Mich., Jan. 29 (AP)—Margaret Allen Hall, 52, consulting dietician at the Battle Creek sanitarium and recognized nationally for her work, died today.

WEATHER

LAKE MICHIGAN: Moderate west to northwest winds; partly cloudy to cloudy Thursday.

LOWER MICHIGAN: Mostly cloudy, snow flurries in north and extreme west Thursday and Friday; somewhat colder in east Thursday.

UPPER MICHIGAN: Mostly cloudy, snow flurries in north Thursday and Friday; somewhat colder in southwest Thursday.

	At 7 P. M.	Low Last 24 Hours
ESCANABA	11	6

Temperatures—Yesterday

*—Indicates below zero.

Battleford	*10	Kansas City	2
Buffalo	10	Los Angeles	58
Chicago	10	Marquette	6
Cincinnati	10	Memphis	22
Cleveland	14	Miami	48
Cochrane	*26	Milwaukee	8
Denver	6	New Orleans	36
Detroit	14	New York	16
Duluth	*6	Port Arthur	*16
Edmonton	4	St. Louis	10
Evansville	10	Salt Lake	18
Galveston	34	Soo, Mich.	*6
Gr. Rapids	12	The Pas	*8
Green Bay	6	Washington	16
Jacksonville	30	Winnipeg	*20

LOEB'S SLAYER

James Day, Chicago, serving five years for larceny, who is accused of fatally slashing Richard Loeb in a fight in the Stateville penitentiary.

FUNDS NEEDED TO PAY BONUS

Appropriation of Over Two Billions Asked by Roosevelt

Washington, Jan. 29 (AP)—President Roosevelt tonight fired back at a congress which had insisted on paying the bonus a request for a $2,249,178,375 appropriation to meet the bill.

Without mentioning the subject of possible tax increases to provide funds, Mr. Roosevelt wrote Speaker Byrns that the veterans bureau had estimated $2,237,000,000 would be needed for actually cashing the bonus, with the remainder for administrative expenses.

Meanwhile, veterans reported commercial interests were already competing for a share of the money to be distributed. The American Legion warned its members against pledging their bonds in advance, while New York brokers offered $40 immediate cash for each $50 bond.

... business houses, too, ... lists of veterans and their addresses.

Study Tax Situation

"We've turned down a number of cash offers for that list," a legion official said, "and nobody's going to get it. We'll use every means we can to keep racketeering out of this thing and to hold legitimate solicitation down to a minimum."

The capital wondered whether significance could be attached to the absence of any recommendation for new taxes in the president's letter to Speaker Byrns' at any time, it appeared likely that for the present at least the money for administrative and other purposes would be raised in the usual way.

Mr. Roosevelt said yesterday that the administration was making a thorough study of the tax situation created by payment of the bonus and the invalidation of AAA processing taxes, with a decision to be made later, probably well in the future.

The bonus payment bill enacted Monday over Mr. Roosevelt's veto merely "authorized" payment, a usual course of procedure. Separate action is necessary to make the actual money available."

So late in the day was the president's letter sent that Speaker Byrns was at home when it arrived. He told newspapers he did not know its content, or even that the president had sent it until advised by newsmen. He decided not to return to his office and thus publication of the text was delayed until tomorrow at least.

Seek Identity Of Suicide Victim

Sturgis, Mich., Jan. 29 (AP)—Police of Sturgis were asked today by Goshen, Ind., officials to assist in an effort to identify a young man who took his life in the Goshen jail Tuesday night after he was arrested on a charge of automobile theft.

The man, six feet, four inches tall and weighing about 200 pounds, hanged himself in his cell with his belt. He had brown hair and a small mustache. In an automobile, apparently abandoned near where another belonging to Donald Wetters, filling station manager, was stolen, a revolver was found. Police said records showed the gun formerly was owned by a Detroit resident, and they were checking to determine if the man might have come from there.

Convict Killer of Loeb Held on Murder Charge

Joliet, Ill., Jan. 29. (AP)—Under a first degree murder charge, convict James Day was held in solitary confinement tonight while state and county investigators checked his graphic account of the razor slaying of Richard Loeb, "thrill killer" of Bobby Franks in 1924.

Day's statement to Dr. John A. Larson, psychiatrist at Stateville prison, shocked authorities in its allegations of sordiness behind the grim walls and brought renewed expressions of determination to clean up all angles of Tuesday's bathroom murder.

The 23 year old larcenist accused his victim of hounding him with offers of money, prison "soft snaps," and other favors to induce him to submit to improper advances.

Sensational Account

A promptly convened coroner's jury found Loeb had been stabbed to death—56 lacerations were counted on his body—in a fight. The jurors labeled the slaying "homicide" and recommended Day be held for the Will county grand jury. Prosecutor William McCabe made arrangements for an interview tomorrow with Day but said he did not expect grand jury action before March.

This legal development was overshadowed, however, by Day's sensational and grisly account. It was made public by A. L. Bowen, state director of welfare and Gov. Henry Horner's personal representative in the inquiry, along with the caution that it did not hang together completely.

The inquest failed to clear up two angles of the killing: Where Loeb had obtained the key to the bathroom where the killing accurred and how the razor which ended Loeb's life had got into the prison.

Capt. Austin Humphrey of the prison guards testified he did not know how Loeb had gained the key, but said it was customary for some of the prisoners attached to the penitentiary's correspondence school, of which Loeb was an instructor, to bathe there.

Loeb had been engaged in remodeling the old dining hall of the prison officers' for use by the school. The bathroom was attached to the dining hall.

While the fatal razor was the same kind as used in the prison barber shops, penal officials said all the barber shop blades were accounted for.

While the state and county investigators were digging into the charges of eroticism among prison inmates, the slain lifer was carried surreptitiously to his final resting place in a Chicago cemetery. The Loeb family, prominent in Chicago, kept all details of the funeral guarded and six policemen walked about the small undertaking establishment where the body lay up to the hour of service.

NATION FACES DANGER-KNOX

Publisher Says Liberty Is Main Issue in Election

Cleveland, Jan. 29 (AP)—Col. Frank Knox, prominently mentioned as a Republican candidate for president, asserted tonight the American people would decide in the November election between "becoming vassals to a dictator in the guise of a Democratic president or remaining free citizens of a free republic."

The Chicago publisher, in a speech prepared for delivery before a McKinley day dinner of the Cleveland Tippecanoe club, drew sharp distinction between what he termed a "socialistic new deal party" and the Democratic party.

He described the supreme court as "the one remaining American body in Washington."

"In the months intervening between now and the national elections in November," Knox said, "the American people will have to decide for themselves between becoming vassals to a dictator in the guise of a Democratic president or remaining free citizens of a free republic.

"There is no middle ground. There is no other choice, we shall continue as a free nation or we shall become a nation with government in complete control of people's daily lives, their savings, and of their occupations.

Serious Situation

"It can not be otherwise. A coercive system can not be grafted upon a voluntary system. We saw that in the NRA. We saw it again in the AAA. We have seen, too, how the supreme court—the one remaining American body in Washington—threw out these acts as unconstitutional."

Knox said the nation is fac-

(Continued on Page Two)

In the Headlines From Washington

(By The Associated Press)

President Roosevelt asked congress to appropriate $2,249,178,375 to finance payment of the veterans' bonus.

Representative Treadway (R-Mass.), aid of Secretary Wallace's recent radio address that "any public official who makes a statement which calls a supreme court decision a legalized steal ought to be impeached."

Led by Minority Floor Lealer Snell, house Republicans condemned from the floor the refusal of a marine officer, two naval officers and musicians of the marine band to appear on a program of the women's conference on national defense. Secretary Swanson approved the service men's action.

Harry L. Hopkins told a dozen senators in private conference that almost as many persons were on work relief or dole as were a year ago.

One member of the senate foreign affairs committee predicted no new neutrality legislation would be passed by the present congress.

Mayor S. Davis Wilson of Philadelphia announced the PWA had approved works funds for the Quaker City including more than $100,000 for improving the hall where the Democratic convention will be held next June.

JURY STUDIES ROOT MURDER

Woman Pictured as Cold Blooded Slayer by Prosecutor

Memphis, Tenn., Jan. 29 (AP)—The trial of pretty Mrs. Daisy Alexander Root for the "jealously murder" of her husband was given to a jury tonight at 9:55 with the state asking a second degree murder conviction.

Judge Phil Wallace gave his instructions to the jury of married men after they had listened to hours of fiery arguments from opposing counsel. He asked that they report when court convenes tomorrow morning at 9:30 o'clock.

W. T. McLain, district attorney general, revealed for the first time tonight what penalty the state wishes imposed on Mrs. Root for the slaying of Brenton Root, 32, last November 3, following a night club party at which they quarreled over Root's asserted attentions to Lucile Underwood, red-haired "cigarette girl."

Mrs. Root was tried on a first degree murder indictment.

Conviction of second degree murder would carry a penalty of 10 to 20 years in the penitentiary.

Opposite Portrayals

In final arguments by attorneys the young widow was assailed as a "cold blooded" slayer and praised as a "poor little woman" who endured seven years of "torture" before shooting her husband in defense of her own life.

Answering the plea of A. B. Galloway, defense attorney, that Mrs. Root should be acquitted "in the name of the womanhood of our southland" because her husband was "a seducer of southern womanhood," McLain shouted:

"He says it's okeh for a southern woman to shoot her husband. If you turn her loose, a cold blooded murderess will walk down the street.

"This plea of 'southern womanhood' is an insult to your intelligence.

"His idea is that every woman who is seduced can kill."

Sam Campbell, McLain's assistant, also called for the jury to convict Mrs. Root, for the saying of her husband at his country home following a night club argument over his asserted attentions to Lucile Underwood, red-haired "cigarette girl."

Accused Thieves Plead Innocent To Conspiracy Charge

Detroit, Jan. 29 (AP)—Sam Rimar and Sam Rosenberg, alleged heads of a tire theft syndicate, pleaded innocent to conspiracy charges today when arraigned on the state's information in recorder's court. They were held on trial Feb. 17 and their heavy bonds of $20,000 and $10,000 continued.

Prosecutor Duncan C. McCrea said both men had made statements admitting dealing in stolen tires and paying money for police protection.

Three detectives, Stephen J. Merritt, Hugh O. Turney and John Collon, also face trial Feb. 17. They are at liberty under bond, suspended by the police department.

SMITH CLINGS TO HIS STAND AGAINST FDR

ASSERTS ROBINSON STUMBLED OVER CANNED TALK

New York, Jan. 29 (AP)—Standing pat on "the record," Alfred E. Smith refused to be dislodged tonight from his attacking position against the new deal and President Roosevelt.

In a barbed retort to Senator Joseph T. Robinson, Smith held that Robinson's reply to his American Liberty league address was no reply at all and tersely shaped the issue by saying:

"As I said in my speech at the Liberty League dinner, there is only one man who should try to answer me."

The implication was pointed directly at the president.

Smith, whose address in Washington Saturday night served notice of a "walk" unless the new deal toned down its 'socialistic' tendencies, replied sarcastically today to "poor Joe's" answer to his challenge and asserted the senator had "stumbled" over a "canned speech."

Wants Issue Clear

Robinson's statements, delivered in a radio broadcast last night, had for its text: "The voice is Jacob's voice, but the hands are the hands of Esau." In his reply, Robinson characterized Smith as a "turn coat" and quoted back Smith's record to show Smith once advocated many things now being done by the new deal.

"Its purpose," Smith replied in turn of Robinson's speech, "was to becloud the issue, and while I won't reply to him I want the issue kept clear."

Smith, however, had "a few words about my old friend Joe," who was his running mate in the 1928 presidential campaign.

"I was an unhappy warrior to hear him read off a speech over which he stumbled so that I felt sure it was canned and did not come from the heart of the Joe Robinson that I have known."

Taking up the points outlined against him by the senator, Smith reiterated his 1928 stand for farm relief, but not "a silly and unconstitutional plan," and for federal public works, but not "federal interference with the individual lives of our citizens."

"Of course," he declared, "I said that in war time we wrapped up the constitution and went under wartime powers. That doesn't keep the American people from demanding obedience to the constitution in times of peace."

Likewise, he acknowledged advocacy of lending federal money to states for relief.

"That," he continued, "doesn't keep the American people from denouncing the creation of the greatest federal bureaucracy this country has ever seen and denouncing a new deal which has created a pay roll for the federal government that has gone close to a billion and a half dollars a year not including the army, the navy, the CCC and the people on relief and the legislative and judicial branches of the government—just regular expenses.

Michigan Will Pay Dillinger Reward To 'Woman In Red'

Lansing, Jan. 29 (AP)—The State of Michigan prepared today to pay "the woman in red" $1,000 for having helped department of justice agents to slay John Dillinger.

R. Glenn Dunn, legal advisor to Governor Fitzgerald, said the chief executive has conceded that Mrs. Anna Sage, who won her nickname because she wore a dress of brilliant red the night she pointed out Dillinger to the federal men, is entitled to the reward.

Dunn said former Governor William A. Comstock had subscribed $1,000, along with the governors of four other states, in a $5,000 reward for Dillinger, dead or alive.

The governor's advisor said he will contact the other governors and find out when they plan to pay their share of the reward.

Reichert To Quit State Job Feb. 15

Lansing, Jan. 29 (AP)—Rudolph E. Reichert disclosed today he will resign on February 15 the post of state banking commissioner he has held for nine years.

He will become president of the recently organized Ann Arbor Savings and Commercial Bank, formed after a merger of banking houses. Reichert's home is in Ann Arbor.

Governor Fitzgerald said he has not decided who will succeed Reichert, who was banking commissioner under four governors.

Landon in Typical Poses

Gov. Alf M. Landon of Kansas, frequently mentioned as a Republican presidential possibility, yesterday assailed the "dismal management and waste" of the new deal. It was his first public address on the national political situation. The governor is pictured above in several typical poses at Topeka. Top is a family group with Mrs. Landon and their children, Nancy Jo and John Cobb, 21 months old. Below at the executive mansion he alternately buckles down to work and takes his ease.

Pilot Fatally Hurt In Forced Landing

Denton, Tex., Jan. 29 (AP)—A forced landing in a snowstorm fatally injured Pilot Ted Kincannon of American Airlines today and shook up his five passengers. The plane, southbound from Chicago, struck a clump of trees in coming down southeast of here.

The passengers were slightly cut and bruised. The list given out by the Airlines office identified them as:

John Shultz, (care Fanchon and Marco) New York.

M. P. Youker, Dallas.

T. P. Malloy, Shreveport, La.

George Rice, San Antonio.

William Littlewood, chief engineer of American Airlines, Chicago.

Kincannon, who suffered an injury over the left eye and a fracture of the right leg, died in an ambulance.

CIVIL SERVICE PLAN DESIRED

Fitzgerald Says Merit System Real Aid to Government

Chicago, Jan. 29 (AP)—Gov. Frank D. Fitzgerald, of Michigan, declared in a radio address here tonight under the auspices of the National League of Women Voters that civil service must be installed in governmental units "if we are to play fair with the taxpayers."

He said he wants the merit system established in Michigan as soon as possible because he has reached the decision public officials must choose whether they will serve the job hunters or the people.

Patronage Is Handicap

"I have seen the patronage evil run through government like dry rot," the governor continued. "It has been responsible for employment turn-overs that cost millions of dollars. I have seen it defeat worth while legislation, when groups rent asunder by disputes over jobs lost sight of public interest and fought over patronage.

"Political organization is necessary, but there is a difference between party loyalty and the bogus loyalty which has no other end in view than a place on the public payroll.

"I am determined that Michigan shall employ men and women on the basis of their qualifications and that it shall guarantee them security of employment so

(Continued on Page Two)

WITNESS FREED ON $1,000 BOND

Judge Reserves Ruling on Court Sentence for Contempt

Ithaca, Mich., Jan. 29. (AP)—Miss Ada Reist, 19, sentenced Monday to serve 60 days in jail on a contempt citation when she refused to be questioned in connection with a murder charge against George Blank, was released late today under $1,000 bond by agreement of Prosecutor Robert L. Arnold and her attorneys.

Circuit Judge Kelly S. Searl heard arguments today on a writ of habeas corpus sought by Miss Reist's attorneys, but reserved his ruling temporarily after counsel agreed to her release on bond.

Justice Howard A. Potter sentenced Miss Reist to jail when she refused to answer questions asked by Prosecutor Arnold.

Refused To Testify

Prosecutor Arnold told Judge Searl that the hearing was conducted under the state's "John Doe" law. Defense counsel contended however, that the law, which provides for inquiries to determine if a crime has been committed, and by whom, would not apply in Miss Reist's case, because Blank already is in jail, charged with murder.

State's officials have not indicated specifically upon what evidence they base the charge of murder against Blank, held in jail here without bond. His examination has been set for February 4.

Mrs. Blank died at the Gratiot county farm home last January 5 from burns received in a fire. Blank told officers she was burned fatally when she threw oil onto smouldering coals in a stove while he was doing chores at the barn.

Blank's arrest came last Friday after an investigation by Sheriff William Nestle.

World War Veteran Is Killed By Train

South Bend, Ind., Jan. 29. (AP)—John Doyle, 41, World War veteran who gave his address as (Biggons Hotel) Dayton, O., was killed today by a freight train two hours after his release from a hospital here following observation for chronic alcoholism.

Coroner A. L. Knapp said a nurse told him Doyle had threatened to end his life.

Doyle formerly resided at Kalamazoo, Mich., where a sister, Mrs. Media Bauman, lives.

SAYS AMERICA NEEDS BETTER HOUSEKEEPING

JOBLESS PROBLEM NOT SOLVED BY SPENDING

Topeka, Kas., Jan. 29 (AP)—Gov. Alf M. Landon, asserting new deal mismanagement and waste are 'delaying the return of prosperity," said tonight what the country "really needs is better housekeeping."

Outlining his views on national problems for the first time since mention of his name as a Republican presidential possibility, the man hailed by his proponents as the "Kansas budget balancer." declared:

"The clinching proof of the new deal's failure is that almost as many persons are out of work today as there were when it first set up shop in 1933. x x x A nation will survive to correct its political mistakes. But if an unsound financial program is coupled with them, the nation faces destruction."

Speech Broadcast

Gov. Landon addressed a banquet climaxing the annual Kansas Day celebration—this year diamond anniversary of Kansas' admission to the union. The speech was broadcast on a national network.

His prepared address confined itself strictly to national problems without reference to personalities or candidates for 1936.

Gov. Landon warned of "powerful forces trying to convince our people that the Constitution is not their charter of human liberties" and charged the works progress administration was "organized so that relief might be handled in familiar 'pork barrel' fashion."

The governor emphasized a belief that Republicans "should go into the campaign prepared to be as fair in conceding the good points of the opposition as we are courageous to point out what we consider the errors."

"But," he said, x x x "the administration has presented no permanent solution of our major problems. On the contrary it has created many new problems and its gross over-centralization of power reflects either ignorance or indifference in regard to our federal system of government. All this in my judgement is actually delaying the return of prosperity.

"Unfortunately, now as always there are people today calling themselves liberal who regard any suggestion of economy as reactionary. They seem to think willingness to throw other people's money around without any consideration of value is a peculiar sign of a pure heart.

"They show too little consideration for the toil which millions of American men and women will have to undergo in order to pay off the debt so gaily incurred. Already the average family spends one-fourth of its income for taxes, whether the family knows it or not. It will take much more than that to pay the bill which political wasters have contracted in the American people's name. Those in power responsible for this reckless extravagance are not liberals. They are more nearly benighted reactionaries. x x x"

Confidence Necessary

"The time has come for a direct attack on the attempt at Washington to substitute a tax-eating bureaucracy for a liberal Democratic system. Business recovery offers more promise of employment than a thousand wildcat schemes. x x x

"There must be a revival of confidence in national credit, confidence in soundness of the dollar, confidence in the govern-

(Continued on Page Two)

Oil Investigation Waste Of Money, Senator Claims

Lansing, Jan. 29. (AP)—State Senator Arthur E. Wood, Republican, Detroit, chairman of the state finance committee, charged today that a legislative committee's investigation of the oil industry in Michigan had been a "waste of the taxpayers' money—$4,500 of it to date."

The committee has $500 left of a $5,000 appropriation.

Wood's statement followed criticism of the committee's chairman yesterday by Speaker George A. Schroeder, who said independent oil men had paid the bills for a trip the chairman made to Washington.

Senator Joseph A. Baldwin, Republican, Albion, head of the committee, admitted the charge was true, but said he saw nothing wrong with it because he went to Washington "as a private citizen."

HABER FAVORS RELIEF CHANGE

Urges Welfare Problem Be Turned Back to the Counties

Lansing, Jan. 29, (AP)—A demand by Dr. William Haber, Michigan emergency relief administrator, that the welfare problem be "turned back to the counties, where it belongs" poured oil on troubled waters today and delegates to the state association of supervisors convention treated him kindly.

In fact, they called upon him tonight for advice before phrasing a resolution to be submitted to the convention tomorrow on the welfare problem. The resolutions committee planned to work until the early morning determining the correct verbiage for that and other resolutions, among them one dealing with the subject of apportioning state sales tax revenues to the counties.

Urges Change in System

Resolutions committee members said they had "several" resolutions diameterically opposite to Governor Fitzgerald's plea of yesterday against "raiding the sales tax" but had not decided what would be their fate. Some of them called for more aid to the counties to help them meet the cost of upkeep of township roads, streets and alleys. Although the McNitt act of 1931 ordered them to take over this upkeep ,several counties contended in their pet resolutions that the increased appropriation for this work was inadequate.

Haber, who last fall demanded that counties contribute generously to a joint federal-state-county welfare relief fund or be denied federal assistance, admitted in his address that he had considered "wearing a baseball catcher's mask" to the meeting lest ill feeling crop out among the delegates.

The administrator recommended the abolition not only of the present emergency relief commission, but the state welfare department and all other relief agencies as they are now set up.

He said that in their places should be created "a unified system setting up a county unit in which would rest the responsibility for all forms of relief within the county."

"Such a system," he contended, "would be tremendously more effective than the present. It would remove duplication, consolidate services, provide more adequate relief to the applicant, and reduce the unfortunate friction that prevails now."

NATION FACES DANGER—KNOX

(Continued from Page One)

ing something that is not an American form of government.

"The American people have not faced so serious a situation since the days of the civil war," he said.

"The new deal administration in Washington has stolen the cloak of the Democratic party under which to hide its own socialistic skeleton.

"Real members of the Democratic party—men such as Alfred E. Smith and John W. Davis, each on different occasions the presidential nominee of the Democratic party—know it.

"As head of the new deal party, Mr. Roosevelt will make a lot of promises to the American people in this year of 1936—just as, in 1932, he made a lot of promises to them as head of the Democratic party."

He accused the president of having caused to be written into law, wholly or in part, the twelve principal planks of the socialist platform while largely disregarding the pledges of his own party. "But this year he will make his promises in the name of the Democratic party," Knox declared.

Millions of germs can be absorbed by a single drop of sterile water held in the mouth for half a minute.

Wedding Dance
TONIGHT
at the
Schaffer Clubhouse
Music by
Elmer Turnquist's Orchestra
ADM. 25c per couple
Given by Stanley Finlon and Madeline St. Martin

SAYS AMERICA NEEDS BETTER HOUSEKEEPING

(Continued from Page One)

ment at Washington. These guarantee the perpetuity of our American system of democracy and under that guarantee will come a flood tide of recovery."

A farmer and independent oil operator when he became governor in 1932, Landon said the nation's farm problem must be approached "on a non-partisan basis."

Declaring "there is so single solution," he recommended a program of soil conservation coupled with some plan with would give farmers equality with industry as regards protective tariffs.

"A policy that is not limited in its benefits to immediate cash returns but seeks as well to rebuild the fertility of the soil x x x would fit in with the demand of agriculture for equality with industry," he said.

Domestic farm prices have "largely been fixed by the prices b'd by our foreign purchasers. In other words, the surplus has set the price for the whole crop.

"The proper application of soil conservation principles would help materially to prevent the production of such price depressing surpluses."

Because farmers have been forced to sell on the world market, the governor said, they are "entitled to some counter-vailing provisions, to some compensating tariff equivalent in order that (they) may receive an equal benefit.

"The purpose of the tariff is to protect workers and industry from the cheap competition of foreign labor. The farmer should be given this same protection."

He said "when the record of the administration is challenged their only answer is, 'What would you do?' and he added.

"That begs the question. Their program is not only ineffective, it is destructive of the American system. In the face of that fact, no reasonable citizen should ask us what to do. The American people propose to solve their problems under the American system. x x x

"The choice ahead of the American people is not whether to keep on with the mistakes of the so-called new deal or return to the mistakes of the old order. The old order belongs to the past, but sound American principles persist. x x x

"What our nation really need today is better housekeeping. Our women could show the way. They have had more successful experience than any politcal spendthrift in getting full abundance out of living and in managing to put by something for a rainy day.

"Kansas has tried to do that kind of housekeeping."

The governor related that since 1929 Kansas property taxes have been reduced 32 per cent; the per capita cost of state and local government 26 per cent." He said total revenues for state and local purposes in 1934 were 24 per cent less than in 1932.

And he added:

"Savings were not made by skimping necessary services, or dodging new responsibilities of relief. x x x"

Happy Over Bonus? One Guess!

There's no need to wonder about this veteran's reaction to the news that Congress had passed the bonus bill over the president's veto. He is Joseph Conway of Kensington, Pa., late of the 8th Cavalry, and he immediately set to work in the veterans' hospital in the Bronx to figure out how much he's got coming. (Associated Press Photo)

U. P. Briefs

Hamar Heads League

Calumet, Mich. (AP)—The Copper Country Vacationist league, at its second annual meeting here elected Edward A. Hamar of Chassel, as its president, succeeding Ocha Potter, of Ahmeek, and recommended employment of a full time secretary-manager.

Officers of the league reported that an estimated 52,581 tourists visited the district last year, the value of the business being set at $500,000.

Heads County Fair

Iron River.—The group that lost control of the Iron River County Agricultural society a year ago regained it at the annual meeting of the directors in the city hall yesterday afternoon.

John V. Soderman, of Crystal Falls, veteran vice president, was elected president, replacing Otto Meyer, incumbent who was not at the meeting. Meyer was made head of the society at a turbulent session last January, when an insurgent group headed by A. C. Gould, succeeded in ousting G. L. Weber.

Buys Logging Firm

Iron River.—Walter Brand has purchased the holdings and business of the former logging partnership of Brandt and Kayser, it was announced yesterday. The deal was completed with Otto Kayser last week.

Brandt said yesterday he will continue operations in the district. At the present time he is operating a camp near Goodman and a second unit near Gibbs City. He plans extensive work during the remaining winter months.

Terrier Awakens Family In Fire

Ionia, Mich., Jan. 29 (AP)—Hubert Guernsey, wall guards at the Michigan reformatory, credited a small terrier today with saving his family when their home burned five miles north of here early today.

Guernsey said he was awakened by the dog's barking and found the home in flames. He carried his wife and children to safety as the walls of the house fell in. He estimated the loss at $3,000.

Sausage Falls On Boy, $150 Damages

Mason, Mich., Jan. 29 (AP)—It cost the proprietor of a butcher shop $150 today to have a large summer sausage fall off his counter. It broke the arm of Max E Toy, young son of Mr. and Mrs. J M. Toy, when it struck him last summer and a circuit court jury decided today the family is entitled to $150 damages. The sausage was five feet long and weighed 44 pounds.

Choose the quickest way in selling. Press Classified ads.

JORDAN QUINT BEATS BROWNS

College Team Puts on Second Half Rally to Win, 40-27

Manistique, Mich., Jan. 29.—Coming back with a powerful offense and improved defense in the second half, Jordan college basketeers easily defeated the Manistique Browns by a score of 40-27 before a capacity crowd here tonight. In a prelim, the Inlands, led by Wassberg and Marks, defeated the Fords, 47-35.

The Jordan team presented a well balanced line-up and their second half defense was too much for the locals. The Browns, mainly through the work of Bergman, Berger and Stoor, led by 20-18 at half time, but were outscored 22-7 in the final two periods.

For Jordan, Harvey Ekdahl former Manistique high school star, was the shining light on defense as well as tossing in two field goals. Formolo, Babcock and Trenary led the Jordan offense.

The summaries:

Jordan College	FG	FT	PF
Newkirk, f	1	0	0
Zazeski, f	0	0	1
Trenary, f	3	2	2
Babcock, c	4	0	2
Formolo, c	5	0	2
Eckdahl, g	2	0	1
Eklund, g	1	0	1
Guzzanato, g	2	2	2
McKay, g	0	0	1
Pernumkern, g	0	0	1
Totals	18	4	13

Browns	FG	FT	PF
Bergman, f	3	1	4
Berger, f	2	2	2
Stoor, c	4	0	0
Williams, g	0	2	0
Jones, g	1	1	4
Carlson, g	0	1	0
Totals	10	7	10

Score by periods:

Browns	12	8	2	5
Jordan	10	8	10	12

Officials: Kelly and Cook.

Great Reduction In Harbors Funds Now Threatened

Muskegon, Mich., Jan. 29 (AP)—John C. Beukema, manager of the Muskegon Chamber of Commerce, said today that a recommended allotment of $7,500,000 for Great Lakes harbor improvements and maintenance was threatened with a reduction to less than $1,000,000 and sought support for a movement to prevent it.

The larger amount, he said, was recommended by seven United States army engineers and is contained in the rivers and harbors appropriation bill. Marine men said the reduction that Buekema had been informed was threatened would eliminate virtually all new construction.

Buekema, who is treasurer of the Great Lakes Harbors association, said he was soliciting the aid of Michigan congressmen whose districts include lake ports. He invited the support of Chambers of Commerce and shipping interests in Michigan and Wisconsin.

Niagara Ice Jam Is Moving Slowly

Niagara Falls, N. Y., Jan. 29 (AP)—The ice jam in the lower Niagara river began moving slowly downstream today, but there was no indication when it would break.

An increased flow of water over the American falls this morning ceased suddenly later in the day and dropped again to the trickle which has been dripping over the brink since last Friday. The river directly at the foot of the falls is at the lowest level in history.

OLD GLADSTONE RESIDENT DIES

Clara White, 74, Passes Away at Escanaba Home

Death claimed Clara M. White, 74, long time resident of Gladstone, at ten o'clock last evening at the home of Mrs. Bernice Anderson, 1014 Eighth avenue south, Escanaba. She had been sick for about twelve weeks.

She was a resident of Gladstone for over 40 years, formerly living in LaCrosse, Wis. She was a member of the Order of Eastern Star, Gladstone. Miss White taught music in Gladstone for many years.

The only surviving relatives are a cousin, Dr. White of Minneapolis, and a sister-in-law, Mrs. C. V. White, also of Minneapolis.

The body was taken to the Anderson funeral home to be prepared for burial.

Friends are asked as a final request of Miss White, that they omit flowers.

State Briefs

Cassopolis. (AP)—Because Lewis Bishop, ill of pneumonia, was unable to leave his bed, a telephone-amplifier hook-up brought to him the words of the Rev. M. I. Lindsay at his wife's funeral. Bishop, who wore headphones, said he could hear perfectly.

Grayling. (AP)—Probate Judge George Sorenson, 62, died at his home here Wednesday of heart disease. He was senior partner in the Sorenson Furniture and Undertaking Co. and was serving his third term as probate judge. His widow and four children survive.

Flint. (AP)—Joseph Hayden, 44, found lying in the open in sub zero weather Monday night with hands and feet frozen, died Wednesday.

Flint. (AP) — Firemen carried Mr. and Mrs. Carl Scigliano and their two-weeks-old daughter, Patricia, down ladders Wednesday when fire trapped them on the second floor of their home. Three other persons escaped from the house unaided.

Harrisville. (AP) — Ernest V. Green, 45, was found dead Wednesday in his grocery and meat market, his throat was slashed and a meat knife lay beside his hand.

Drake Mail Fraud Trial Nearly Over

Chicago, Jan. 29 (AP)—The end of the Drake estate mail fraud trial was in sight today as defense attorneys indicated they might rest their case in federal court tomorrow.

Only a few of the twenty defendants remained to testify.

Whether Oscar M. Hartzell, alleged "brains" of the scheme, would testify remained uncertain. Defense attorneys said he has refused to consider their suggestions that he speak, not only for himself, but for those being tried with him.

The trial started November 18, and except for two short adjournments has continued ever since. Hundreds of government and defense witnesses have told their stories to a jury in Judge Philip L. Sullivan's court.

Birthday Ball Has Record Radio Hookup

New York, Jan. 29 (AP)—Broadcast for the third time, the president's annual birthday ball tomorrow night is going over the largest hookup of stations ever grouped together. The total will be something more than 460, including network and non-network stations.

The hour's program, to begin at 11:30, will have greetings by President Roosevelt from the White House and dance music from Washington, New York, Chicago, College Park, M. D., San Francisco and Chicago.

Houghton Carnival Queen Is Selected

Houghton, Mich., Jan. 29, (AP)—Pauline Federighe, Hancock girl, tonight was chosen queen of the Michigan Tech Winter Carnival to be held here Friday and Saturday. Her attendants will be Frances Kehl of Houghton and Lucille Sheehan of Baltic.

Features of the carnival will be hockey games between Michigan Tech and University of Minnesota Friday and Saturday evenings. A parade, skating, skiing and snowshoe races, and a dog derby will be held Saturday.

Bommarito Guilty, Given Life Term

Howell, Mich., Jan. 29 (AP)—Thomas Bommarito, of Detroit, heard himself sentenced to life imprisonment today, a few minutes after a circuit court jury had convicted him of first degree murder in connection with the slaying of Salvatore Scalici, Detroit barber.

The jury, 11 men and one woman, deliberated four hours. Immediately the verdict was returned, Judge J. H. Collins sentenced Bommarito to the state prison of Southern Michigan. The defendant, who had pleaded an alibi but had not taken the witness stand, accepted the verdict and the sentence without emotion.

BRIEFLY TOLD

Social Security Address—Oscar Brown, secretary of Aerie 1088, F. O. E., has received notice of an address on social security to be delivered over radio station WBBM, Chicago, at 3:30 p. m. Saturday, CST. The address will be given by Frank E. Hering, editor of the Eagles' magazine, and past grand worthy president of the order, who is known to many Eagles in Escanaba and who visited this city as grand president.

* * *

VFW Meeting — The Veterans of Foreign Wars will meet Friday evening at 7:30 o'clock at the city hall. All members are asked to attend.

* * *

Birthday Party

Margaret Joki, daughter of Mr. and Mrs. Jalmer Joki, entertained her little friends at a birthday anniversary party at her home, 224 No. 20th street Tuesday afternoon. Games were played and lunch served. Miss Joki received many lovely gifts.

Those present included Elaine Aiken, Lillian Bosk, Beverly and Shirley Burt, Marilyn Frasher, Durwane Goertzen, Dorothy and Shirley Rogers, Colleen Gafner, Jean LaCrosse and Rose Mary Dugener.

LOCAL WOMAN DIES SUDDENLY

Mrs. Ben Baker Stricken With Heart Attack at Local Hall

Stricken suddenly with a heart attack while attending a card party last night, Mrs. Ben Baker, 59, who resided at 1315 First avenue north passed away at 12:30 this morning at St. Francis hospital. She was a resident of Escanaba for 52 years.

Mrs. Baker was in good health until she was suddenly stricken with a heart attack at the North Star hall last night. She was removed immediately to the hospital but died shortly after.

Mrs. Baker was born in Green Bay January 29, 1877 and came to Escanaba with her parents, Mr. and Mrs. James Hickey when she was seven years old. She was married to Ben Baker 41 years ago. Her death this morning came just one day after observing her 59th birthday anniversary.

Besides her husband, she is survived by a daughter, Mrs. Frank Donovan, two grand children; and the following brothers and sisters; Mrs. Dave Harwood, Escanaba; Mrs. John Burke, Escanaba; Mrs. Jennie Dalton, Minneapolis, and George Hickey, Chicago.

CIVIL SERVICE PLAN DESIRED

(Continued from Page One)

they may look upon their work as an honorable, life time career. People today are demanding that their tax dollar buy them the same degree of faithful, efficient service that the dollar of the private employed purchases. They have discarded the notion that government exists for the benefit of the jobholder instead of the people."

The governor said patronage is a political handicap rather than an aid to those seeking office because for every job hunter employed a hundred who fail to find a place on the payroll become enemies.

Magnus Johnson Is Critically Ill

St. Paul, Jan. 28 (AP)—Suffering from pneumonia which developed following injury in an automobile accident, Magnus Johnson, former United States senator and congressman from Minnesota, tonight remained in critical condition.

His physician said his condition was "unchanged" but still precarious. Johnson, knocked down by a car Jan. 20, was believed not badly hurt, but a few days later complications set in and he was removed to a hospital last Saturday.

Tahquamenon Park Project Discussed

Lansing, Jan. 29 (AP)—P. J. Hoffmaster, state director of conservation, said today he has learned the United States forest reservation commission in Washington will decide tomorrow whether the Tahquamenon falls area should be purchased as a state forest.

Under the proposed deal the federal government would purchase several thousand acres of land in which the falls lie, and trade it to the state in exchange for state-owned lands within the boundaries of the Hiawatha national forest. The Tahquamenon area is in Chippewa and Luce counties, and already is under forest service option.

The Tahquamenon falls, one of Michigan's widely advertised beauty spots, is the largest waterfall between the Mississippi river and Niagara.

OBITUARY

SHIRLEY CHAMPEAU

Funeral services for Shirley Champeau, infant daughter of Mr. and Mrs. Leo Champeau, will be held this afternoon at two o'clock at the Murphy funeral home. Interment will be in St. Joseph cemetery.

BOOM STARTED FOR TALMADGE

Anti - Roosevelt Demos Hold Meeting at Macon, Ga.

Macon, Ga., Jan. 29 (AP)—Governor Eugene Talmadge persistent foe of the new deal, was invited to become a presidential candidate today by Democrats dissatisfied with the Roosevelt administration at a "grass roots" rally here.

Permission was asked of the Georgia executive to enter his name in presidential preferential primaries after the meeting adopted a platform calling for defeat of Mr. Roosevelt and demanding that the constitution be upheld.

The platform also "reaffirmed" planks in the "unfilled" 1932 Democratic national platform.

The audience, composed chiefly of Georgians, greeted with a vociferous demonstration the invitation to Talmadge. In the partly filled city auditorium was a sprinkling of representatives from the 17 southern and border states asked to send delegates.

The governor, who had just finished a speech predicting 'this crazy administration in Washington is going to end soon," declined to comment. "I'm smoking a cigar," he parried questioners.

Recently he said in Washington he would enter a preferential primary in Georgia, provided the state Democratic executive committee decides upon that method of selecting delegates to the national convention.

The Talmadge-controlled committee has not yet acted. It may call a primary or name delegates, either instructed or uninstructed.

The rally was called by Talmadge and John Henry Kirby, wealthy Houston, Texas, lumberman and chairman of the southern committee to uphold the constitution, who said its purpose was to crystalize opposition to the renomination of Mr. Roosevelt.

VFW Application Blanks Received For Bonus Bonds

Hiawatha Post 2998 Veterans of Foreign Wars have received their application blanks for settlement of adjusted service certificates and have set up filing headquarters at Gust Asp's cigar store at 616 Ludington street and at Leland Green's office, 705 Ludington street where the forms and assistance may be obtained.

Other locations will be set up later as soon as convenient down town locations can be chosen.

Veterans desiring early attention may drop in at these locations while down town where this service will always be available.

Additional forms and service may be obtained from Commander George McGilligan or R. H. Doty, past service officer.

Donald McKinley Of Cooks Passes Away

Manistique, Jan. 29—Donald McKinley, 71, who lived near Cooks for the past six years, passed away this morning at Shaw hospital in Manistique. Death was caused by complications.

He is survived by his wife and two sisters, Mrs. Catherine Crossman, Cleveland and Mrs. J. C. Dent, LaPeer.

He was born April 7, 1864, and was a Spanish-American war veteran.

The body was taken to the Sven Johnson Funeral Home but no arrangements for funeral services have yet been made.

It has been found that ground olive stones have been mixed with some brands of pepper.

Delft TODAY Last Times
2:30 - 7:00 - 9:00
25c, 15c, 10c

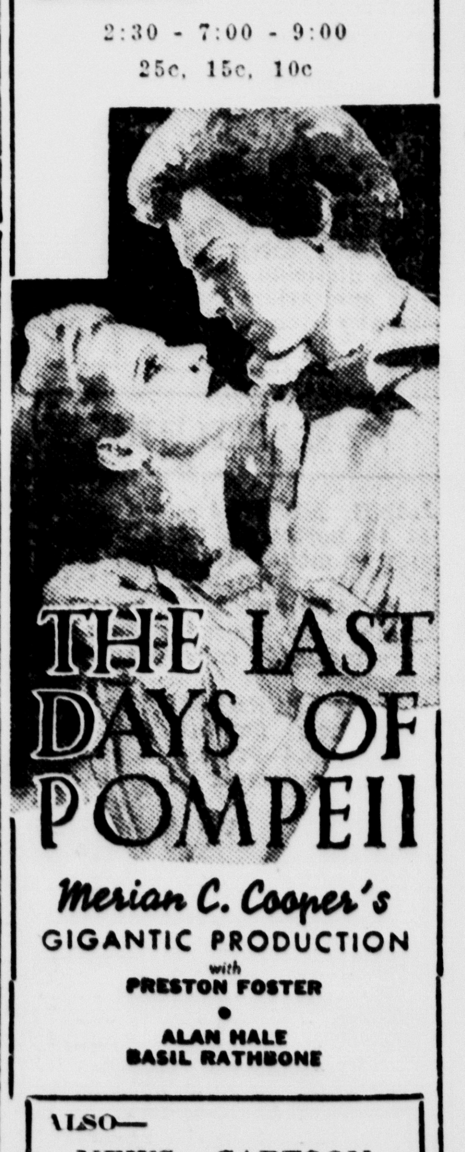

Merian C. Cooper's
GIGANTIC PRODUCTION
with
PRESTON FOSTER
ALAN HALE
BASIL RATHBONE

ALSO—
NEWS - CARTOON
NOVELTY

WINTER CLEAN-UP SALE now on!

RADIATOR CEMENT A liquid cement that stops leaks. Will not clog. Pint can 29c

ELECTRIC DEFROSTERS Keep windshield free of frost and sleet. 4 5-8 x 13 $1.19

Winter Oil Arctic proof; flows at 35 below. Pennsylvania base. gal. 60c

PERMATITE An excellent weather strip. Keeps out draft. Per roll 24c

RUBBER FLOOR MATS Renew that old floor mat at this low price. Universal size 35c

SHOE POLISH Stock up at this special price. 2 cans for 9c

FELT MATS Universal size. Will fit most cars 19c

Car Heaters Hot Water, Leader $2.98 Fittings $1.00 S&G, large size $5.69 Tiger Supreme $7.59

FREEZOMETERS Tests alcohol, Prestone and glycerine. Regular 19c

STOVE PIPE 28 Guage, self locking. 6 in. x 24 in. 15c 6 in. elbows 14c

WINDSHIELD FANS Keeps car windows free of frost Special at $1.89

THERMOSTATS Improves heater performance. Ford V-8 89c

METHANOL A Safe and Economical Anti-Freeze Per Gallon 49c
DENATURED ALCOHOL, 188 proof, per gal. 69c
RADIATOR GLYCERINE, per gallon $1.29

PULLOUT CHAINS Double strap type case hardened cross links. 3.50 to 4.50 18c

RAZOR BLADES Fits all Gillette Razors. 10 Blades 1 jar Brushless Shaving Cream All for 15c

WINTER FRONTS Prevents radiator freezing. Improves car operation. For most cars 29c De Luxe 85c

Auto Radio 6 Tube set. Automatic volume control. Has tone control. $29.95 5 tube set, Special at $19.95

RADIO TUBES Renew those weak tubes at these low prices. 01A 29c 26 29c 80 29c

Clearance Sale of Used Radios

We have on hand a number of used radios in both table models and consoles that were traded in on new Coronados. All are in excellent condition. Prices range from

$5.00 to $15.00

GAMBLE STORES

THE FRIENDLY STORES OWNED BY EMPLOYEES

DERLIN REMINGTON, Managing Partner, 1113 Ludington, Escanaba
ALBERT BUCKMAN, Gladstone, Mich. AUGUST PLICHTA, Manistique

VETERAN NAHMA EMPLOYE DEAD

Thomas Boutilier, 67, With Bay de Noquet Mill for 40 Years

Thomas Boutilier, 67, veteran employe of the Bay de Nocquet Lumber company at Nahma, passed away at a local hospital at noon Wednesday, his death resulting suddenly from unexpected complications.

He was born in 1868 in Halifax, Nova Scotia, and moved to Nahma when he was 19 years old, making his home there continuously from that time. He had been in the employ of the Bay de Noquet Lumber company for over 40 years and was one of the oldest men in point of service on the company's payroll.

He was a member of the B. of R. E.

The body was taken to the Allo funeral home to be prepared for burial and will be returned to the family home in Nahma Friday afternoon at 2:30 o'clock. Funeral services will be held at the Congregational church at 2 o'clock Saturday afternoon with burial in Nahma cemetery.

Surviving are his wife and two sons and two daughters: William and Gordon of Nahma; Margaret of Nahma and Mrs. George Moore of Chicago; five brothers and four sisters, and six grandchildren.

Communication

Bark River, Jan. 30, 1936
"DEBT"

The United States people, have to roll sleeves and get to work or slide to bankruptcy as reported by the National Industrial Conference Board.

The gross public debt—federal, state and local is higher now than ever before. It exceeds $51,000,000,000, more than $20,000,000,000 of this represents state and local debts.

The Chamber of Commerce of the U. S. has shown that it would take about 61 cents of every dollar spent in retail purchases in the U. S. last year to equal the cost of all government in this country.

In 1932 Mr. Roosevelt condemned Hoover as spending administrator and promised U. S. people 25 per cent reduction in government expenditure. (Mr. Hoover left country $5,000,000,000 in red to June 1933). How much big politic promises is worth?

In 1934 Mr. Roosevelt budget was $7,105,000,000. The gross deficit of 1934 was $3,989,000,000. In 1935 budget was $7,376,000,000. The deficit was $3,576,000,000. 1936 budget was $7,645,000,000. Deficit (estimate) $3,234,000,000. The 1937 budget is $8,753,000,000. Deficit (estimate $1,098,000,000 not including army bonus and new relief appropriations). The total of Roosevelt budget for the four years is $30,879,000,000, deficit $11,866,000,000.

Citizens remembering that the Congresses of the United States appropriated from 1789 to 1913—from Washington to Wilson a total of only $24,000,000,000.

And Mr. Roosevelt beat that by $6,000,000,000.

Well citizens I think our future road is to the hell of bankruptcy. What do you think? Please answer.

Very truly yours
Stanley Mroczkowski,
Bark River, Mich.

Bishop Plagens Is Enthroned At Marquette on His 56th Birthday

Marquette, Mich., Jan. 29.(AP)—The most Rev. Joseph Casimir Plagens, D. D., L. L. D., former Auxiliary Biship of the Detroit diocese, today—his fifty-sixth birthday—became the sixth Bishop of the Catholic diocese of Marquette and Sault Ste. Marie in solemn ceremonies in St. John's French Church.

Archbishop Samuel A. Stritch, Metropolitan of Milwaukee, presided at the services, attended by many high dignitaries of the church, all priests of the diocese and prominent Catholics in the Upper Peninsula. The Archbishop delivered a sermon, at the conclusion of which he enthroned Bishop Plagens. The Rt. Rev. Msgr. Henry A. Buchholtz, P. A. who has been administrator of the diocese since the death of the most Rev. Paul Joseph Nussbaum, welcomed the new Bishop to the diocese, followed by the traditional pledge of loyalty and obedience given the new Bishop by priests of the diocese. Bishop Plagens then responded and invoked his first solemn episcopal blessing to the congregation.

The most Rev. Edward F. Hoban, D. D., Bishop of the Rockford, Ills., diocese and a classmate of Bishop Plagens, offered a silent pontifical high mass, at the conclusion of which the tedeum was sung by a children's choir under direction of Professor R. E. Magnan.

Msgr. Jacques Speaks

At 12:45 a dinner was given in honor of Bishop Plagens and his guests by the clergy of Marquette diocese. It was served in the Holy Family Orphanage by the ladies of the Altar Society of St. Peter's Cathedral, with music furnished by the Baraga High School orchestra.

The Rt. Rev. Msgr. Buchholtz presided as toastmaster. Addresses were given by Archbishop Stritch, "our Holy Father"; by the most Rev. Michael J. Gallagher, D. D., Bishop of the Detroit diocese under whom Bishop Plagens formerly served, "God be with you", and the Rt. Rev. Msgr. Raymond G. Jacques, of Sault Ste. Marie, 'The Clergy of the Diocese". Bishop Plagens responded.

Bishop Plagens will be the principal speaker at the annual dinner meeting of the Marquette Chamber of Commerce which will be held Thursday night in Colonial Hall.

Bishop Plagens will be guest of honor at several functions planned by church societies and Knights of Columbus during the next few weeks.

BISHOP PLAGENS

Where operations are concerned, doctors, nurses, actors, clergymen, and persons with artistic temperaments usually are poor patients.

Delta County Has 30 Pupils At University

Thirty students from Delta county were enrolled in the University of Michigan during the last school year, records compiled by the school show. A total of 370 students from the upper peninsula was listed in the university's official publication, published last month.

A total of 285 former students from this county and 1,529 from the peninsula is included in the publication's summary of the distribution of present and former students. Included in the "former students" classification were medical, law and dental graduates.

Marquette's 74 students form the largest group from any one of the 15 U. P. counties. Houghton, second with 62 enrolled, leads in the number of former students with 293 listed.

Six Have Less Than 10

Keweenaw county, with 10 former students, had five enrolled for the 1934-35 school year. Other counties with less than 10 students enrolled last year included Alger, Baraga, Luce, Mackinac and Ontonagon.

The complete list follows:

County	Students Enrolled in 1934-35	Total No. Former Students
Alger	8	22
Baraga	4	24
Chippewa	26	148
Delta	30	129
Dickinson	42	136
Gogebic	35	176
Houghton	62	293
Iron	33	89
Keweenaw	5	10
Luce	6	37
Mackinac	5	23
Marquette	74	285
Menominee	24	81
Ontonagon	3	39
Schoolcraft	13	37
Total	370	1,529

Former Mackinac Island Man Gets Naval Promotion

BY PAUL MAY

Washington, D. C.—Promotion of Lieut. Com. Gerald Francis Bogan, U. S. N., whose home is at Mackinac Island, Mich., to the rank of commander has been approved by President Roosevelt, it was announced here today.

He was one of 59 lieutenant commanders recommended for promotion by a special selection board composed of nine rear admirals. The promotion will be made during the coming year, as fast as vacancies in the rank of commander occur. Promotions will be made in order of seniority. On the list of lieutenant commanders selected for promotion, Lieutenant Commander Bogan ranked fifteenth.

Born in Mackinac Island, July 27, 1894, Lieutenant Commander Bogan was appointed at midshipman from the ninth district of Illinois in 1912. He was on U. S. S. Birmingham from March 1917 to January 1919. His present duty involves flying as air officer on the U. S. S. Lexington. He is certified as qualified as a naval aviator.

Motor Law Book Ready For Public

The 1936 edition of the state's motor vehicle laws is now available for free distribution from the office of the Secretary of State at Lansing. Only 83 copies of this book will be mailed out without the necessity of a written request to the department, these advance copies going to the prosecuting attorneys of the counties of the state. On request, however, a copy of this book will be mailed, postage paid, to anyone.

For the first time, provisions of two other related laws are included in the compilation of motor vehicle legislation. The other laws included are the Financial Responsibility act, and the Public Carriers' act.

LIBERTY LEAGUE HAS THE MONEY

Shouse Directs Constant Fire at New Deal; Has Able Staff

BY RODNEY DUTCHER
(Daily Press) Washington Correspondent

Washington — The American Liberty League raised and spent more money last year than did the Republican party and almost as much as the Democratic party.

In many respects the league is a political party. You begin to sense that when you go into the National Press Club building here in Washington and you see President Jouett Shouse's name on the door of Room 1066—which, with a couple of dozen contiguous office rooms, is league headquarters.

Until June, 1932, that space housed the Democratic National Committee and Shouse, who still has his same old desk, was in charge. His secretary of those days, Miss Garey, still guards the Shouse door.

Propaganda is the league's chief mission and from the same old offices Shouse directs a constant fire at the New Deal in somewhat the same manner that he and Charlie Michelson once plastered President Hoover.

Times have changed. Big shot Democrats of those days—John W. Davis, Al Smith, Joe Ely of Massachusetts, and former Governor Albert Ritchie of Maryland—are now big shot Liberty Leaguers.

• • •

Money Easy to Raise

The league's financial support comes in the same way as that of political parties, but it seems to come easier. The organization received $483,000 in contributions and loans in 1935 and spent $390,000. There's no fund-raising staff and no need of $50-a-plate Jackson Day dinners.

The league's founders are very wealthy and when Wall Street's Grayson M.-P. Murphy, league treasurer, puts the bee on a du Pont, E. T. Weir, Edward F. Hutton, Alfred Sloan of General Motors, or J. Howard Pew of Sun Oil, the boys kick in cheerfully.

Of course the league has endorsed no political candidates as yet nor entered any in an election, so no one knows whether its popular strength begins to compare with its financial strength.

There are no dues and membership is free unless you elect to join up as a "contributing member," yet the organization's mailing list—nothing to sneeze at—contains few more than 100,000 names.

The fact is that the league hasn't had any membership drive, because it figures it's much more important to get its ideas across. And 9000 applications—with checks poured in for the 2000-seat dinner, with Al Smith's speech as its main attraction.

• • •

Pours Out Pamphlet Flood

The league has issued 95 separate pamphlets—attacks on most important phases of the New Deal, anti-New Deal speeches by Shouse and many others, adverse constitutional analyses of New Deal laws, proposals by its lawyers' committee, and so on.

The league estimates that it has sent out about 3,500,000 such pamphlets since it began to operate in 1934 and of course there have been many public statements, radio and other speeches, and other uses of the propaganda technique.

A permanent staff of 50 or 60 persons, mostly clerical, is employed, and when there's a mailing 15 or 20 more are hired temporarily to help with the big job of mimeographing, enveloping, and bundling.

Chiefs of staff under Shouse are experienced, able, and well paid. Shouse himself received $36,500 in salary and $18,000 for travel and expenses last year.

Col. William H. Stayton, former head of the Association Against the Prohibition Amendment, is secretary and has general charge of memberships.

Arthur Crawford, formerly with the Chicago Tribune and the Chicago Journal of Commerce—and a veteran of George Creel's wartime Committee on Information—is chief of a research staff of three and writes most of the pamphlets.

William C. Murphy, jr., ex-star correspondent of the Philadelphia Public Ledger, is chief of publicity, helps prepare speeches, and sits with a news ticker close by.

• • •

Goes Into Every State

The league has members in all states and organizations in 20—most of which have offices for publicity and other purposes.

The organization hasn't lobbied yet except through propaganda pressure—which may have helped in modification of the 1935 banking act, slight modification of holding company legislation, and suppression to date of the 30-hour week bill.

The league resents charges that it is the instrument of "vested interests" or "entrenched greed," since it campaigns for "government by law rather than men," preservation of the present constitutional form of government, a curb on presidential power and on the congressional delegation of such power.

It has received many letters from farmers, storekeepers, and other small business men and likes to point out that $35,000 of its 1935 money came in driblets of less than $100. Nevertheless the league is controlled by representatives of a tremendous aggregation of wealth—once estimated as at least $37,000,000,000 in industrial and financial assets.

Political plans for 1936 are still unmade. Apparently the league people aren't seriously considering promotion of a conservative third party. But their motto seems fairly sure to be something like: "Anybody but Roosevelt."

(Copyright 1936, NEA Service, Inc.)

Perrin Appointed Customs Collector

Levi Perrin, Escanaba druggist, has been appointed U. S. customs collector here to succeed W. P. Belanger, who has held the position since 1924.

Mr. Perrin will take over the office Feb. 1.

Now read the Classified page.

BRIEF ILLNESS PROVES FATAL

Mrs. Olof Hanson Dies After Attack of Pneumonia

Mrs. Hannah Matilda Hanson, 54, wife of Olof Hanson, passed away at 3 o'clock Wednesday morning at the family home, 804 Ludington street, following a brief illness. Pneumonia was the cause of death.

Mrs. Hanson was born in Escanaba, August 6, 1881, and when a child moved to Stonington with her parents, residing there until 13 years ago when the family returned to Escanaba.

The body was taken to the Anderson funeral home to be prepared for burial and will rest there in state beginning today. Funeral services will be held Friday afternoon at 2 o'clock at the funeral home, Rev. Thomas Foster of St. Stephen's Episcopal church officiating, and burial will be in Lakeview cemetery.

Mrs. Hanson is survived by her husband, eight sons and three daughters, who are: Edwin, Herbert, Frank, George, Albin, Wilbert, Olof, and Wesley Hanson of Escanaba; Madeline at home; Mrs. August Erickson, Escanaba and Mrs. Henry Anderson of Ann Arbor; also by one step-son, John, of Escanaba and three step-daughters, Mrs. Tom Thompson, Escanaba; Mrs. Gus Bittner, Ford River and Mrs. Ira Redfern, Selma, Calif., 3 sisters, Mrs. Carl Johnson, Escanaba, Mrs. Ed Pearson, Escanaba, and Mrs. August Olson, Gladstone; and one brother, Gustav Bergquist, Stonington; and by thirty-eight grandchildren.

Power used to operate a giant radio tube in a Pittsburgh broadcasting station could push two street cars up a steep grade.

Lauerman's

Don't Forget
The Winter Frolic
SPONSORED BY THE
LION'S CLUB

January Clearance

FLANNELETTE PAJAMAS

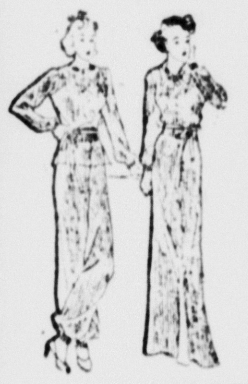

77c

Warm fleecy pajamas of plain and printed flannelettes. Two piece, tuck in styles. Usual 95c to $1.15 qualities. A few outing flannel gowns included in this lot.

(Second Floor)

PURSES

Priced Down
69c

Here are good ones selling formerly at 95c to $1.95 each. Black and colors. All good qualities and every one will give a lot of worthwhile service. The only reason for the low price is clearance.

REMNANTS
Bargain Priced!

Cottons - Wools - Silks

All short lengths have been repriced for clearance. You will save from one third to one half on every piece you select. All in good condition and the accumulation of a busy piece goods season. Come early for easy choosing.

DUPLEX GLOVES

49c pair

Warm duplex fabric chamoisette gloves in colors of black, brown and beige. The quantity is not large but the value is big. Plenty of time to get full time service and comfort.

LUNCH SETS
STAMPED
5 pcs. 79c

Cloth and four napkins, all linen luncheon sets, stamped in new designs. Complete working instructions with each set. They're selling fast at this low price.

Brassieres
Specially Priced
29c each

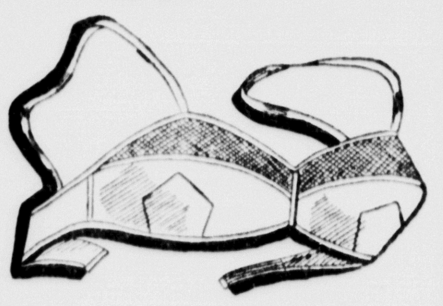

All silk flat crepes and satins, tea rose color. All new goods, newest and most approved models. Every one perfect first quality. Made to sell regularly at 45c to 50c. Five styles from which to select. You will buy from two to six of a style when you see them. Sizes 32 to 36.

(Second Floor)

CLEARANCE PRICED!
UNDERWEAR
59c

Women's, Girls', Boys', Children's, Part Wool and Wool Union Suits.

A clearance of odd numbers. Values 85c to $1.10. They are all clean first quality, but styles on which we cannot order. So out they go at this very low price.

CHILDREN'S SLEEPERS
Sale Priced 59c

One to six year sizes, warm cotton sleepers in colors of peach. Light blue and grey footed. Drop seat styles, regularly 69c to 85c qualities.

KLEENEX WEEK

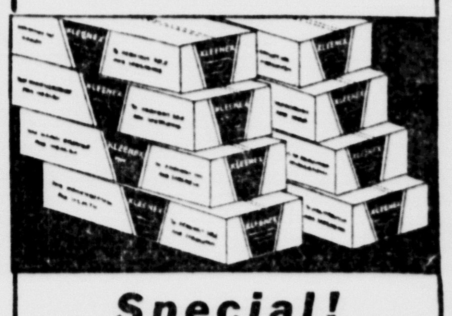

Special!
14c 200 Sheet Box
4 for 50c

The "colds" season is here and this is the time to stock up on Kleenex. Use it for handkerchiefs. More sanitary, more economical than laundry.

Women's Footwear
In a Bargain Selling
$1.00 pair

One table lot of odds and ends that we want to clear away in a hurry. If you're lucky enough to find your size in the group you'll have a good pair of shoes for around the house use.

BARGAIN TABLE
Of $3.00, $4.00 and $5.00 Values at $1.87 pr.

The best way to prove these values is to come in and see for yourself.

UTILITY BAGS

$1.00

12x8x6 inch size. Made of rainproof suede cloth with slide fastener opening. Brown or black.

18x11x8 inch size $1.95
(Shoe Department)

New Specials From the Basement

Crystal Glassware
Regular 75c Sellers
49c each

Beautifully cut, rock crystal goblets, champagnes, cocktails, and sherbets; lead blown.

DECORATED JAP TEA CUPS

Special purchase. Irredecent bowl. Just the cup for afternoon tea. Cup and saucer. Set 10c

CLOTH WINDOW VENTILATORS, to keep out dust and soot, adjustable to 33 inches, 11 inches high. Regular 75c values 48c

ICE BOX DISHES: Assorted sizes and shapes of green glass. Each 10c

SALAD BOWLS: 8 inch size white with gold trimming 10c

GRIP-LOCK PERCOLATOR TOPS: Can't fall out, standard size, 10c value 5c

ICE SKATES: Large assortment of clamps and strap style. Values to $1.45, pair 59c

"SALADA"

--The satisfying TEA

204

SIDE GLANCES By George Clark

"I want this done very thorough hiy. The bridge club will be here today, an you know how they po ke their noses into every corner."

THE ESCANABA DAILY PRESS

A Morning Newspaper Published Daily Except Monday by The Escanaba Daily Press Company, Inc.
JOHN P. NORTON, President and General Manager
Office 600-602 Ludington St.

Entered as Second Class matter April 4, 1909, at the postoffice at Escanaba, Michigan, under the Act of March 2, 1879.
Member of Associated Press Leased Wire News Service.
The Associated Press is exclusively entitled to the use for publication of all news dispatches credited to it or not otherwise credited in this paper, and also the local news published therein.

The Daily Press is the only daily paper printed in an exclusive field of 50,000 population, covering Delta Schoolcraft and Alger counties thoroughly, with branch offices and carrier systems in Manistique, Gladstone, Munising and Newberry.
Advertising rate cards on application.

Member Michigan League of Home Dailies
National Advertising Representative
SCHEERER, INC.
415 Lexington Ave., New York 35 E. Wacker Dr., Chicago

SUBSCRIPTION RATES

Daily by carrier, per week	15c
Daily by carrier, per year (in advance)	$7.00
Daily by mail, per year (in advance)	$5.00

Won't Stop Tax Sale

WHILE the position taken by Gov. Frank D. Fitzgerald, in announcing his intention to allow the May sale of delinquent taxes to proceed as scheduled, may operate as a hardship in some cases, to those who have scrimped and saved to pay their taxes, the announcement is one of the most heartening to mark our state government in several years.

Where there is one property owner who has failed to pay state tax levies because he is honestly without funds to make such payments, there are scores of others who could pay and have refused to pay.

In that class will be found metropolitan real estate sharks who have obtained possession of valuable property at the expense of unfortunate investors and have been "just waiting" to see what action the state government is to take in enforcing payment. In another class is found the small home owner and the small businessman, who in many cases have borrowed money to keep their property free from tax liens.

For several years these people have witnessed the spectacle of neighbors, just as able to pay, refusing to make payment and living in the hope that the state would eventually cancel all delinquent taxes. This class deserves no consideration and should be forced to pay, just as their more conscientious neighbors did when their tax payments were due.

But under the plan adopted by the state government for the collection of delinquent taxes, those who could pay and have refused to do so, can still "get a break." They can take advantage of a state law which permits them to amortize their delinquent taxes over a period of years and thus finally settle their debt to their state government.

Gov. Fitzgerald's policy may operate a hardship upon some, but it is the only fair policy that can be pursued.

Protests Treasury Raids

GOVERNOR FITZGERALD'S criticism of the pratice of various communities going down to Lansing to seek financial aid from the state treasury must have been directed toward the recent movement to secure relief for Northern Michigan counties, who are finding that snow removal is using up much of their revenue.

Counties in the "snow belt," as a result of the increase of road mileage under the McNitt Act, are finding their maintenance expenditures mounting in the face of reduced income. While most of them will be able to finance snow removal work during the winter, many of them will find themselves with scarcely any funds to carry on the usual construction and maintenance work during the spring, summer and winter. A too large percentage of the income of the county road commissions must be used for winter maintenance under present conditions.

While Governor Fitzgerald advised the Michigan members of boards of supervisors, assembled in annual convention at Lansing this week, against attempts to divert funds from sales tax receipts for other than present purposes, it will be recalled that he previously promised he would sponsor legislation at the next session of the legislature to use a portion of the revenues from the sales tax on gasoline, automobiles and accessories to assist the northern counties in financing their snow removal programs.

Senator Robinson's Reply

WHILE the address of United States Senator Joseph Robinson, administration spokesman, in reply to the scorching criticism of the New Deal delivered before the Liberty Leaguers by Alfred E. Smith of New York, lacked much of the drama and the fire Mr. Smith was able to inject into his effort, all fair minded critics will admit that the senator from Arkansas did provide his former friend and running mate of 1928, with a lot of uncomfortable moments. As an outstanding public figure for many years Mr. Smith has delivered a lot of speeches on various matters and Senator Robinson was able to quote from those addresses of other years, to the decided embarrassment of Mr. Smith. But like Senator Robinson's charge, that the former New York governor quoted only scattered sections of the Democratic platform of 1932, it may also be true that Mr. Smith can claim that his quoted remarks of the past were distorted, because only scattered paragraphs were extracted from his former utterances.

But Senator Robinson, it must be admitted, did little through his radio address of Tuesday night, to heal the breach that is apparently dividing the ranks of the Democratic party, as the nation has known it in the past. The senator admitted the breach is there—how far it will go remains to be seen.

And Republican leaders can take a grandstand seat and watch the show, with considerable glee.

Sanatorium at Gaylord

INDICATIONS are that funds will be received from the Public Works Administration for the construction of a tuberculosis sanatorium at Gaylord to serve about thirty-five counties in the northern part of the Lower Peninsula and the eastern part of the Upper Peninsula.

For several years, there has been agitation for providing these necessary facilities to combat tuberculosis in that region. Back during Governor Brucker's administration, Speaker Fred Ming championed a bill to have the state finance the project with revenues from the malt tax, but the plan did not materialize.

That section, according to statistics, has the highest tuberculosis death rate in the state. The nearest hospital for the care of patients suffering from this malady is at Howell, but accommodations are inadequate to take care of all cases needing treatment. Because of the lack of hospital facilities to safeguard them against disease, people who live in Northern Michigan do so under a special health hazard which is not true for the rest of the state. The prosperity and development of Michigan will be hampered unless life and health are made more secure in that area.

Incidentally, the Press is advised that progress is being made with the plan to secure an allotment of work relief funds for the construction of an addition to Pinecrest Sanatorium at Powers. It is expected that various details will be ironed out to permit the launching of the project within a short time. When completed, the sanatorium will have increased accommodations, making it possible to admit patients from Iron county under the new four-county partnership arrangement.

Another Candidate

ANNOUNCEMENT has been made of the candidacy of Clarence E. Lott, Negaunee city attorney, for the Republican nomination for congress in the twelfth district. He is the second Republican candidate to announce his candidacy for this office, the other being Walter Henze, Iron Mountain, who is listed as a supporter of the Townsend pension plan.

Atty. Lott won the Republican nomination from former Congressman Frank James in the 1934 primary election, but lost to Congressman Frank E. Hook in the general election. A belief that the Democratic party's strength is waning has led a number of Republican leaders to consider the idea of seeking the nomination, and it is expected that other candidacies will be announced.

Former Congressman James is reported to be eager to reenter the race if a large field of candidates appears, for his supporters are quite confident he could emerge with a victory if the opposition is divided.

It will be interesting to see whether other candidates will espouse the Townsend plan. Very likely, Atty. Lott will not be too quick to reveal his platform for there are signs that the Townsend plan is holding less terror for congressmen in Washington at present and that there are possibilities that its influence upon the voters will decline as time goes on. The Townsend plan has been subjected to much ridicule of late as the result of the launching of "Retire at Birth" and other old age security schemes of late, and its effects are being felt. Nothing does so much damage to public men, fads and issues as ridicule.

Other Editors' Comments

AROUND THE PENINSULA

(Ironwood Globe)

CONVICTION of Cassius McDonald, charged with exchanging the Bremer kidnaping money for a commission of 25 per cent, strikes close to home in the Peninsula. McDonald has a wide acquaintance up here, particularly in Gogebic county. Originally he owned the Stickley resort property on Beaton's Lake and later he built another lavish summer home on the same lake. While the new summer home was listed as being owned by a group of Lower Michigan residents, it has always been accepted that McDonald is the owner and for reasons best known to himself it was on record as a club's home. To most folks he was always a man of mystery.

* * *

"Too many doctors" in the Bay City region brought Dr. Frederick McDonnell Harkin to the Upper Peninsula 50 years ago and eventually he landed in Marquette where he died at the age of 72. He homesteaded a farm near Matchwood in Ontonagon county after brief service as a company doctor at Manistique and later he moved to Marquette. When he lived at Matchwood, the glorious pine was the attraction for lumber companies.

* * *

Sault Ste. Marie is one Upper Peninsula city that goes in for Boy Scout work in a big way. The Rotary club finance committee raised nearly $3,100 during 1935 and consequently can take the major credit for Boy Scout activities in the Chippewa area. The biggest item of expense is $2,-100 for the executive's salary, but apparently residents of the Soo consider that a worthwhile expenditure. Trained leadership is the big thing in scouting.

* * *

The complaint of Raymond Weirmack of Iron River should be thoroughly investigated. He informs the Iron Mountain News that he was fined for parking his car 10 feet from a fireplug. But the thing that irks him, he says, is that "a state official's tag for parking on the sidewalk was torn up when his identity was revealed—plain politics . . . Of course a certain CCC officer can be warned four times for running without license plates, and an eminent logger can park his huge logging truck across a sidewalk without fines." It's the old story of discrimination. It Wiermack is right, the officer in question has no right to be an officer.

* * *

The biggest winter sports carnival in the Peninsula will be staged at Ishpeming for five days, starting February 18 and concluding on Washington's birthday. The opening event as announced by the sponsor, the Ishpeming Industrial association, will be dog races. Fancy and figure skating and races for boys and girls, hockey games, coronation of the winter queen and the ski tournament will follow successively. For years Ishpeming has held its annual ski tournament on Washington's birthday.

* * *

Nick Manderfield is now president of the Houghton Lions club. Golfers of the Peninsula knew him as Nick away back when. But now he is known as Professor N. H. Manderfield of Michigan College of Mines and Technology. Nick, or professor if you will, was quite a golfer and probably is good at the game even today for he is far from being an old man. Tail twister of Nick's club is Tom Ristell, another golfer, who was always much better at singing than playing the game of golf.

* * *

The once prosperous Prescott company of Menominee is now involved in court, creditor banks seeking to salvage $87,500 from the remians. Included in the amount is $74,500 principal and interest on bonds executed by the company. At one time the Prescott company furnished practically all the sawmill machinery in the Peninsula and made many of the pumps used in the mines. But it has had tough sledding in recent years, especially since the death of Fred M. Prescott.

* * *

Random notes: The widow of Fred Pover, first man in the Peninsula to own an automobile, died recently in Portsmouth, Va. . . . A school of forestry may be established at Michigan Tech. . . . Menominee continues to be the most active county against timber poachers. . . . They have been cutting on tax delinquent land, it is charged . . . Herb Hagelin has completed 34 years of service with the Iron River Reporter . . . He is shop foreman . . . The Iron Mountain city council dables so much it has even approved the Townsend plan.

Your Nation's Affairs

BY J. E. LE ROSSIGNOL

Dean, College of Business Administration, University of Nebraska

In the course of a conversation recently with a Canadian travelling companion we drifted into a discussion of public debts, whereupon he became almost too

Le Rossignol

sympathetic, deploring our financial muddle, and wondering when, if ever, we would balance our budget and begin to liquidate our floating and funded debts. But when I inquired about Canadian finances, he came down to earth and responded with sincere fellow-feeling, thus:

"Yes, I regret to say that we also have a terrific public debt. I got the figures quite recently from Dr. A. O. Dawson, President of the Canadian Chamber of Commerce and here they are: Canadian federal bonds, debentures and treasury notes, $2,-858,624,524; Canadian National Railways guaranteed bonds, $1,086,573,121. The total funded debt of the Dominion, therefore, amounts in round numbers, to $4,-000,000,000. Besides this we have a provincial debt of $1,472,873,739, unduplicated provincial contingent liabilities of $129,-65,723; and a municipal debt of $1,400,-000,000; making a grand and ghastly total of $6,948,037,107. Oh yes, we have all the debt we can carry, if not more, and quite comparable to yours, considering our population and ability to pay.

"I don't like to admit it, but the fact is that your federal debt, in proportion to population, is really less than ours. If it were relatively as great it would be, approximately, 12 times $4,000,000,000, or $48,000,000,000, instead of $30,000,000,-000, as they say it is. Then, too, your per capita income, if my figures don't lie, is at least a third greater than ours, so your taxpaying ability must be correspondingly more. Also, many, if not most of our public securities are held abroad whereas most of yours, I am told, are held at home. It makes a difference, as you know, whether you pay yourself or someone else.

"You wish to know whether we have public assets to deduct from our liabilities before arriving at our net debt. Well, we have the Canadian National Railways as a potential asset against the guaranteed bonds mentioned above, but as they contribute nothing toward the interest, but show an operating deficit of about $50,000,000, they are at present a liability rather than an asset and keep us from balancing our budget by that amount. If we could in some way consolidate their management with that of the Canadian Pacific, we could reduce expenses and make a profit on operation, and this we hope to do before long.

"You ask for my opinion as to whether the United States government could safely carry a debt of sixty or seventy billion dollars, as some banker is said to have said to the President. Well, I thank you for the compliment, but beg to be excused. All I can say is that, notwithstanding our great resources of farm, forest and mine, our taxpayer is coming to the bottom of his bottomless purse. Taxes are burdensome, to say the least, and this confounded floating of public securities is a serious handicap to legitimate business and incipient recovery. Easy is the descent of Avernus.

(Address questions to the author, care of this newspaper).

FOUR ROADS

The Literary Guidepost

BY JOHN SELBY

"MORE STUDIES IN MURDER," by Edmund Pearson; (Smith & Haas).

WRITING about crimes of real life has grown into a considerable industry, but Edmund Pearson, who was one of the first in the field more than a dozen years ago, remains probably the most eminent practitioner on this side of the Atlantic.

His new "More Studies in Murder" published today, is the sixth in his series of volumes devoted for the most part to murder cases. In it he discusses a score or more of the most fascinating of English and American murder mysteries and murder trials, some of the past century, some so recent that he himself was in court.

A dozen years ago, when he penned his classic account of the Lizzie Borden murder case, Pearson observes that there was only one magazine devoted in part to the subject of murder. Now he notes eight or nine are in the field, some well established, and that two new ones started up this year, and indication of the tremendous interest in the subject.

In his new books Pearson takes up such well known cases as the slaying of Elwell, the American bridge expert, and the Jack the Ripper murders in Whitechapel in the 1880's. On the former he discards all the romantic stories of Elwell's demise and agrees with a logical minded police inspector that Elwell was slain by a "casual thief." Pearson investigated an interesting speculation that the man who committed the ripper atrocities moved to America and operated in Jersey City. A search of the records, however, convinces him that the theory is not tenable.

Pearson, as always, takes a levelheaded view of crime and criminals, has no sympathy whatever for the coddling of evil - doors, and has plenty of caustic words for maudlin attempts to heroize murderers and to forget the sufferings of his victims. For instance:

"It was afterwards argued, by those who felt the warmest sympathy for the burglar . . . that Miss Blackstone was inconsiderate to have screamed. It seemed that he never liked people to scream while he was robbing them. If Miss Blackstone had understood this, everything might have been different and much pleasanter."

Swift and sure punishment for criminals is Pearson's solution of the crime problem, and he views with a sardonic eye some of the capers cut in the courts.

20 Years Ago

Mrs. Annabelle Trudeau, pioneer resident of Delta county, passed away at the home of her daughter, Mrs. Z. Moras, Sunday.

Mr. and Mrs. F. A. Nelson were delightfully surprised at their home, 312 North Fannie street, last evening by a group of friends. The affair was arranged in celebration of their twenty-fifth wedding anniversary.

Claude O. Taylor of Grand Rapids will come here Thursday to lecture at a series of labor meetings. Mr. Taylor is president of the Federatio nof Labor.

James W. Childs of Escanaba, son of Mr. and Mrs. Charles A. Childs, has been appointed advertising manager for the Gargoyle, a paper published at the University of Michigan.

El Paso, Texas.—A Mexican Central train was held up by bandits between Jaurez and Chihuahua city today and passengers were robbed.

London—The war office announces officially that a Zeppelin raid was made tonight by six or seven airships over the eastern and northeastern midland counties.

Miss Agnes Rabideau of Gladstone and Joseph Lambert, also of Gladstone, were married by Justice of the Peace McEwen Monday afternoon.

Harold Thompson entertained a group of his friends at his home on Ogden avenue Friday evening.

Bulgaria devoted 17,000 acres to cultivation of roses in 1934.

LYRICS OF LIFE

By Douglas Malloch

Copyright 1935, by Douglas Malloch

AROUND US PICTURES

Around us pictures, we observe
When first possessed, each line and curve,
Each vivid color, tender tint,
In costly oil or simple print,
And then, from being often met,
Around us pictures we forget.

And life, like pictures on a wall,
Surrounds us, pictures in it all,
Such gentle friends, so good to find,
So soon accustomed to the mind
We hardly note that they are near,
Still here as though they were not here.

And closer loves, the loves of kin,
Around the place we dwell within,
The fairest pictures here below,
Around us pictures that we know
So well in time we pass them by
With habit's unobserving eye.

Around us pictures, all the earth
Has so much beauty, so much worth,
So many blessings living brings,
That they become familiar things—
But pictures hanging on a wall,
First much observed, then not at all.

New York Column

BY JAMES B. RESTON

NEW YORK—Among the garish neon signs which light the sky above Times Square is one which says: ROXY . . . R-O-X-Y . . . ROXY! This is the last trace of the remarkable Rothafel, who gave his life over to creating some of Broadway's most wonderful lunacies.

Roxy brought to Broadway a philosophy which now, unfortunately, dominates the street. "If it's bigger, it's better," he reasoned. So Roxy went in for quantity. He had more ushers in his theaters than anyone else had, and his ushers had more buttons on their coats, and the buttons were bigger and they were brighter. When you looked at anything Roxy had a hand in, it seemed you were looking at it through a magnifying glass.

But that was what Broadway wanted, it seemed, and Roxy went from Harlem to the big theaters on the Square and finally he was sought by the Rockefellers when they decided to go into the entertainment business.

* * *

WHEN the Rockefeller Center Music Hall was built, one of the city's most fabulous apartments was built into it for him. It was the last word in modern design and equipment. The living room was about 30 feet high, the walls richly paneled in wood. The most able architects in the country contributed to this miraculous house. Expense was no object.

In each room of the apartment was a dial, like the dial of a telephone. If he wanted to hear the music from the theater downstairs, he dialed one number. If he wanted a certain radio station, he dialed another; if he decided to speak to some one back stage, another number would get him. The dining room of the place looked like a monstrous inverted white teacup. Completely decorated in black and white, the acoustics of the room were so regulated that if you pitched your voice above a whisper it sounded like a roar. Small, secret panels in the walls gave out into the theater. If he wished, he could lie in bed and watch the show.

* * *

ROXY thought this was the end of his remarkable career. But, alas, it was not! The Rockefellers, who, after all, had something to do with Rockefeller Center, wished to have their say in how the theater should be run, and the R. K. O. corporation, which was deeply interested financially in the project, also had several representatives on the board. With these representatives, Roxy quarreled, and one day he was completely astonished to discover that the Rockefellers thought they could get on very well without him.

And as it turned out they were right. Roxy, after a life of spectacular and unprecedented success, never quite believed they could do it, I think. He spent his last days believing that any day now he would be called back to the world's most pretentious theaters and to the city's most lavish apartment.

To live behind exclusive trade barriers is to encourage war. I should say that isolation and prosperity are essentially opposing terms.

—W. C. Teagle, prominent oil man.

After people get over 100 years old they learn not to worry about politics.

—Mrs. Alinda French, 104, St Louis, Mo., explaining her lack of interest in old age pensions.

News Behind The News

BY PAUL MALLON

Washington, Jan. 29.—The whopping year-end business figures handed out officially during the last few days are a little too good.

For instance, the federal reserve board has just announced that December industrial production was 103 per cent of normal. That is probably correct, but it may be entirely misleading.

Paul Mallon

What it means is that the year-end industrial output was 3 per cent greater than the average Decembers of 1923, 1924 and 1925. And the reason is that certain major industries have changed their seasons since then; to wit, automobiles, which in turn draw on steel, glass, textiles.

It does not mean this country has yet reached a planned level of normal production, it is just a seasonal quirk.

—LONG RANGE—

There is every expert reason to expect that this year may continue the upward progress, although the industrial production figure will probably ease off for a few months. The reason: Declining auto production, with its effect on steel, glass, etc.

The seasonal splurge of December will work in reverse during the coming months.

—DISPARITY—

The first thing about the figures to hit the wary eye is the disparity between production, employment and payrolls. The average of payrolls for 1935 was 70, while production was 90. Also the 82 index of employment may seem to be high in view of popular estimates that no appreciable dent has been made in unemployment.

Each economist has his own argument about this. It is true that the heaviest production now is in lines which employ the least labor; that the big labor lines, like building and coal, are lagging far behind (soft coal output in December was only 77 per cent normal; anthracite 71 per cent). Also there is an uncharted growth of employables in the last five years and the over-ballyhooed technological unemployment phase.

One undisputable thing is clear. These business figures are official government figures and presumed to be honest. But there are no figures on unemployment, government or private. The ones which are being published from time to time by the A. F. of L. and others are admitted to be pure guesses.

With all the boondoggling going on, the idea may soon occur to some bright young government official that it might be well to check and classify unemployment by industries and by areas to determine at least the exact scope of the problem, if not its solution.

The official excuse here has always been that it could not be done accurately.

—NOTES—

Nearly half the industries represented in employment figures (Bureau of Labor Statistics) show December increases; 40 of the 90 showed employment gains, and 61 of the 90 showed total payroll gains. Last month was the first December since the depression showing an increase in employment. Largest increase was in retail trade, amounting to 32 per cent over November (about 342,000 additional employes). Most of these Christmas jobs have now been lost again.

The big bulge in building contracts awarded during December was due to a general December 15 deadline on many appropriations. That figure also is a seasonal abnormality. Yet the building industry is making progress. Privately financed contracts awarded last year aggregated $837,000,000, as compared with $568,000,000 in 1934. Of course, this does not represent any real building in comparison with old days, but there will be at least that much more improvement this year.

The number of building contracts awarded during the first half of January was within 10 per cent of the total for the whole month last year. The secret hope of the New Dealers apparently is that the long-awaited building boom will cover up the unemployment situation and cure it, although nothing extra is being done to promote that result.

A noted penologist thinks the death penalty does not discourage crime. It produces remarkably few backsliders, though.

Even with a hand in a bandage, Senator Glass leaves us only partly persuaded. He lacks the wistfulness the true hitchhiker must have.

If costs can make war prohibitive, how about dividing the uncalled-for Nobel Peace prize among the boys who pushed the bonus?

Il Duce has seemed less implacable of late. A Caesar getting down off his low horse would be the news reel shot of the year.

It will be frightful letdown for the memory of Andrew Jackson if and when the birthday has to be celebrated in a cafeteria.

What does the Nye committee know about causes of war, if it hasn't studied a couple of high-sticking hockey players?

The matter of whether Garbo is at sea will have to be deferred, while the salvage people locate the hulk of the AAA.

Latest model lawnmowers are available in such colors as orchid and green. And to think we used to wake up in the morning and howl at a mere rattle.

WPA PROGRAM REORGANIZED

Sub-District Offices to Close; Personnel Reduced

Iron Mountain.—Elimination of six sub-district offices of the WPA in the sixth Michigan district; dismissal, as such, of the works progress managers in these offices; the elimination of approximately 100 employes from the district administrative payroll and the setting up of a centralized district engineering staff to review all projects submitted and supervise those in progress constitute the principal changes in the reorganization program for the sixth district, effective February 1, according to the announcement yesterday of Andrew T. Sweet, director.

Sweet returned recently from Lansing, where the reorganization plan was approved. He has conferred with officials of the sub-district office at Iron River, for Iron and Baraga counties, advising of the change, and other sub-district works managers will be notified either personally or by mail.

Works progress managers whose jobs will end with the new arrangement are Cornelius Hanley, of Hancock, for Houghton and Keweenaw counties; S. P. Fitzpatrick, Ironwood, for Gogebic and Ontonagon; V. V. Hansen, Iron River, for Iron and Baraga; Sandford Harrod, of Escanaba, for Delta and Alger; Ed Betts, Marquette, for Marquette county only, and Lawrence Hansen, Iron Mountain, for Dickinson and Menominee.

Some To Get New Jobs

Some of these managers will get other assignments. Lawrence Hansen, of Dickinson county, will become chief of the district engineering staff. Others will also be placed. That part of the change, however, Sweet said, has not been definitely arranged. Among those to be released are assistants, clerks, etc., now on the administrative staffs of the sub-district offices.

Although the WPA reorganization plan is general throughout the state, the specific program as applied to the sixth district was recommended by Sweet. It departs, in some instances, from the state wide program to meet certain conditions in the district, and is a plan which Sweet believes will do much toward eliminating whatever confusion may now exist, tightening and speeding up projects and hastening the approval of those which have been submitted but not approved, or which are in prospect.

Centralization Plan

The director pointed out that the reorganization is designed to centralize the authority for the sixth district program within the district office here, eliminating whatever misunderstandings may have arisen in various offices in the interpretation of regulations or the enforcement of instructions.

Included in the central administrative force here will be the district engineer staff, under the supervision of R. A. Trebilcock, supervisor of operations in the district, and with Lawrence Hansen as chief engineer.

One Engineer In Each County

Hereafter, one engineer and one timekeeper will have supervision of the work in each of the 11 counties of the district, reporting directly to the office of the supervisor of operations here. The engineer will hold only such authority as may be delegated to him by the sixth district director, but he will, in a sense, be held responsible for the progress of the work in his county. He will be expected, in the words of the district director, "to see that the projects are kept moving and the men kept working."

Under the present plan, the sub-district offices are patterned closely after the district office and have much the same authority. On and after February 1, however, all authority will be centered in the Iron Mountain district office. Emphasis is placed on the fact that there will be no "intermediary" steps between the county engineers and the district office.

The assistance of planning groups in communities where they are now located is by no means discouraged by the sixth district director, although no provision is made for them under the WPA. They were recommended by the WPA at the outset but later dropped for various reasons, although the suggestions and help of these individuals and groups are still invited. Hereafter, however, they will be expected to work directly with the central engineering staff and where warranted, engineers from the sixth district office will be sent out to examine a proposed project, confer with the planning group or sponsor and report to the staff here before further action is taken.

The staff will in turn inquire into every phase of that project—its feasibility from the standpoint of public improvement; its likelihood of approval by the state and federal offices and various other angles.

Better Contact

In that manner, too, Sweet believes, he will be in a position to keep a constant, daily check on the progress of all projects, the deve lopment of new ones and the activity of every member of the administrative and project personnel.

"Our only thought in this reorganization plan," Sweet said, "is to tighten up the program wherever possible, to speed up the work now in progress, to centralize the authority so that as much as possible of confusion and misunderstanding may be eliminated and, finally, to place the whole WPA district program on a firmer footing and a more substantial structure for future development."

U. S. ARMY BOASTS WORLD'S FIRST FLYING FLAGSHIP

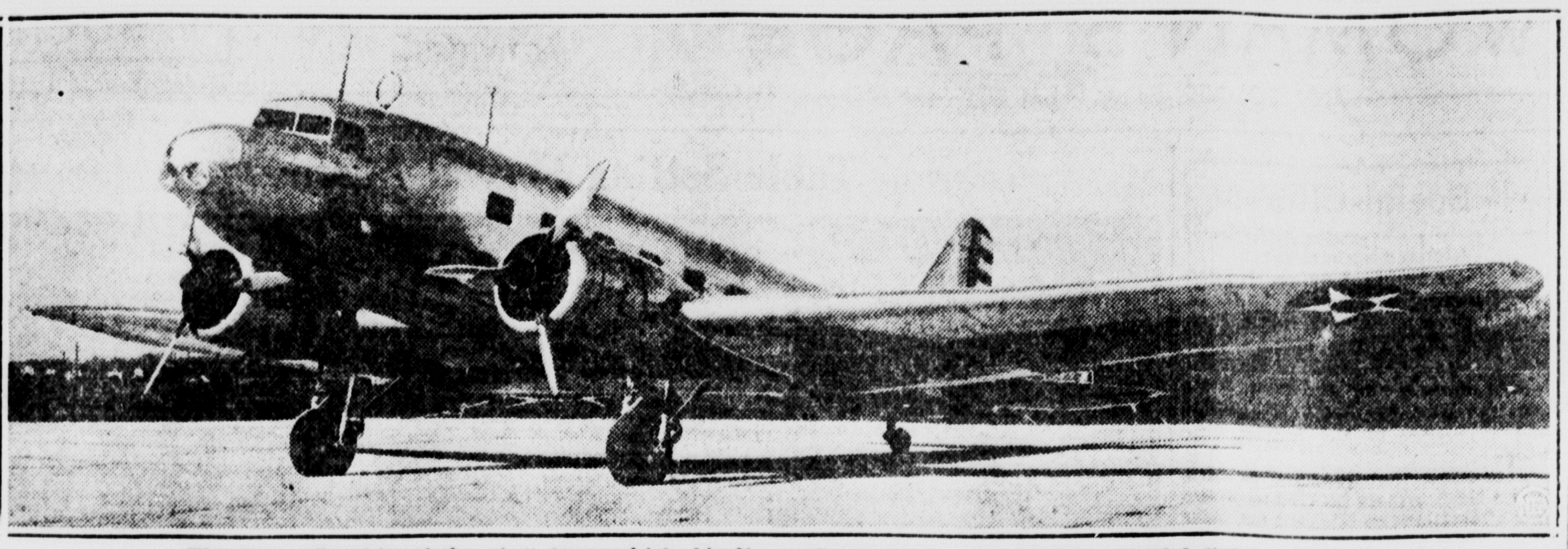

The first "flagship of the air," from which Air Force Commanders can maneuver aerial fighting ships.

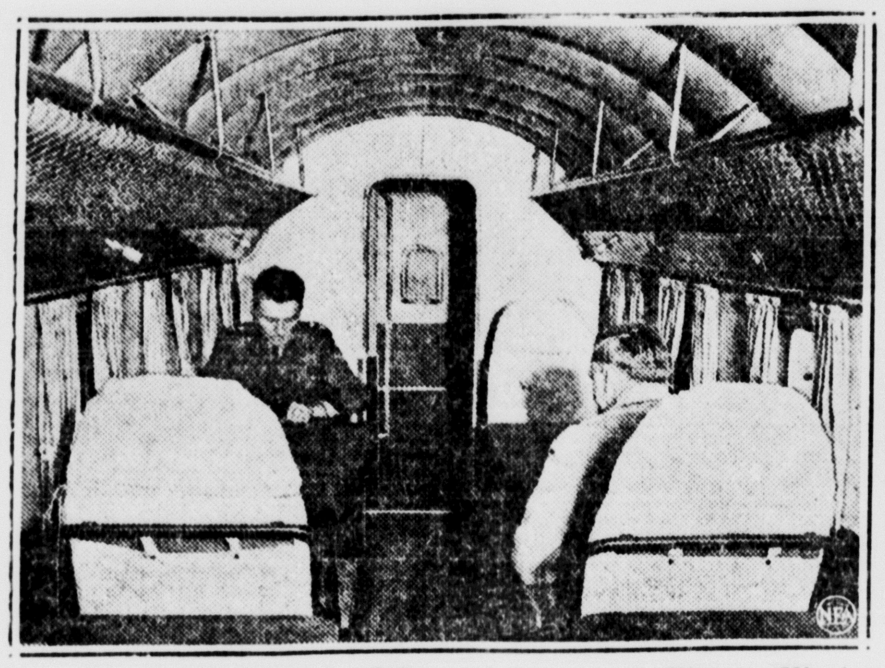

Major Eugene L. Eubank (left) and Lieutenant Warren Higgins work at their desks in the new flagship plane.

Major General Frank M. Andrews passes an order to Private Hugh Inman, radio operator, for transmission to fighting planes.

The speedy transport plane capable of 205 miles an hour, which has been transformed by the U. S. Army Air Corps into an aerial headquarters from which staff officers may direct fighting planes in combat, wins the designation as the world's first "flagship of the air." It is equipped with two radio transmitters, but carries no armament, depending on accompanying pursuit planes for protection, and can climb to 23,000 feet, out of reach of anti-aircraft guns. In addition to the pilot's compartment and radio room, a private office for the commanding officer, a staff room with space for eight to work, buffet lunch room, lavatory and luggage space are provided. So successful has the flagship proved in tests at Washington, D. C., that two similar planes, costing $85,000 each, have been ordered for use in other areas.

New Dealers to Use Radio to Discredit Court, Says Lawrence

BY DAVID LAWRENCE

(Copyright, 1936, Escanaba Daily Press)

Washington, Jan. 29.—The boldest defiance of constitutional law and practice that has yet come from any member of the new deal has just been offered by a member of President Roosevelt's cabinet—Secretary Wallace.

Speaking over a nation-wide radio network, Mr. Wallace revealed the amazing extent to which the new deal is prepared to go in order to break down the prestige of the supreme court of the United States and to prejudice the public to believe that the court is not guided by proper motives.

"Let me first say," declared Mr. Wallace, "with the utmost emphasis that I not only am familiar with the constitution of the United States, but that I believe—as did the minority in the Hoosac Mills case—that the constitution means what it says."

But what Mr. Wallace overlooks is that, once the majority make a decision, the minority in the court itself feel themselves bound by it. Thus the opinion in the rice millers' processing tax case, which declared the 1935 agricultural adjustment act invalid and pointed out that the processing tax was "not a true tax," was rendered by a unanimous supreme court. In other words, once the principle was decided on January 6, the court unanimously accepted it as a fundamental rule of guidance in a case immediately afterward.

Follows Minority Opinion

But Mr. Wallace insists that the opinion of the minority on January 6 is what he believes in, and he intimates that so far as he is concerned he will pick and choose as a rule of public policy whichever opinion of the supreme court he personally likes notwithstanding the custom of rendering obedience to the majority opinions of the supreme court.

It is an unprecedented stand on the part of an administrative officer who takes the oath to defend the constitution which has always meant constitutional law as decreed by the supreme court in its majority opinions.

It is also apparent that Secretary Wallace, disappointed that the supreme court held the AAA unconstitutional, has started out to make it appear that the court is responsible for the present dilemma with respect to the refund of processing taxes illegally collected. Mr. Wallace said on this point in his speech:

"It is a shame that because of legalist theories, divorced from economic realities and social justice, the court should have created such an embarrassing situation for farmers, consumers, processors, and the government."

The secretary forgets that the supreme court did not write the law containing the illegal processing tax, but that this was done by congress and the bill was signed by President Roosevelt. This is an instance in which it was plainly apparent from the outset to anyone who had the slightest knowledge of constitutional law that the AAA would be declared unconstitutional by a majority of the court. But the new deal refused to allow precedents to influence its action and assumed that it could stampede the supreme court into ignoring precedent because there might be some day a complicated and embarrassing situation as a consequence of holding the AAA invalid.

The supreme court refused to be affected by any such set of circumstances and ruled on the facts in the case in accordance with precedent, and now Mr. Wallace asks the public to believe that the court is to blame for the mix-up. The backfire against the court by radio appeal is unparalleled.

Attitude of Laymen

It is also surprising to find the secretary of agriculture telling a radio audience that the refusal of the court to hold the processing tax legal was "all right to the mind trained in legalism, but to the layman it doesn't make sense."

The reason it doesn't make sense, of course, to the layman is that the new deal never conceded at any time that the processing tax was an improper or doubtful use of the taxing power and tried to make laymen believe for nearly two years that the tax was constitutional when it wasn't.

Had the "laymen" of America been told the dangers of invalid legislation and something about the obligations and duties of a supreme court to declare any statute unconstitutional which is at variance with the established precedents of constitutional law, there would have been no surprise today.

As for the ultimate disposal of the processing tax money, the new deal is preparing to recover it anyway for general tax purposes by another form of tax, so it is unlikely the processors will ever reap much benefit from it.

No Amendment Planned?

Meanwhile, the action of the court in deciding cases on constitutional precedents is made the object of what really is the most intense attack made by anybody in the new deal against the supreme court of the United States. Even President Roosevelt in his famous conference of May 31, 1935, with the press did not take issue with the supreme court so directly or on such a basis, and what he said was in indirect discourse to the newspapers and not a direct appeal over the radio.

The new deal is not planning to offer an amendment to the constitution to regulate agriculture but is planning instead—if Mr. Wallace's speech means anything—to use the radio and other facilities of communication to try to make the American people believe that their supreme court cannot be relied upon to do justice even when it has issued, as it did in the rice millers processing tax case on January 13, a unanimous opinion.

Laing Hospital

Ellen Thorbiornson, 9, of Groos, is a surgical patient.

Mrs. Ella Caswell, Rapid River, was admitted as a medical patient.

Mrs. George Campbell, 309 So. 19th street, a surgical patient, is improved in condition.

Edward Lacomb, 309 South 19th street, submitted to a serious operation Tuesday morning.

Oscar Johnson, employee of Emil Reilo at Stack, Mich., was admitted suffering from injuries to his back.

Richard Gerou, of Rapid River, Route One, a surgical patient, is improving.

George Christensen, Spalding, who is suffering from a serious infection in the left leg, is improved.

John Klemhola, Cornell, a surgical patient, is recovering.

Harvey Billings, Bark River, employed by a lumber company at LaBranche, was admitted suffering from injuries to his left side received when he fell from a load of ties. X-rays showed no fractures.

Surgical patients dismissed are Mrs. William LaCross of Rock; Wieno Heikknen of Watson; and John Larson and Gust Johnson of LaBranche.

Alleged Forger Gordon Boomer, Held For Court

Gordon Boomer of Wells, arrested by the Delta county sheriff's department on a charge of check forgery, is being held for hearing before Justice H. E. Ranguette, with bonds in the case set at $1,000.

Boomer is alleged to have been associated with Dean Prim and Arnold Lancour, who pleaded guilty to forgery charges in circuit court and were sentenced by Judge Frank A. Bell.

Electric Motors For Sale
$3.00 and up
CHALTRY ELECTRIC MOTOR SERVICE
Phone 1091
517 Ludington
Escanaba, Michigan

BUREAU NEARLY 25 YEARS OLD

Anniversary Celebration To Be at Menominee Next June

Preparations are already under way for the annual meeting of the Upper Peninsula Development Bureau, which will be held at Menominee probably in June and will celebrate the organization's 25th anniversary.

"Menominee's invitation was extended and accepted in June, 1935, at a Bureau meeting in Blaney Park," said George E. Bishop, Secretary, at Marquette. "It is fitting that we go back to that city for our 25th annual meeting, and we hope to have with us at that time several of the founders of the organization who are still in the land of the living.

"The Bureau began as a land-use group and it has never lost sight of that objective," continued Mr. Bishop. "In those days the problem was what to do with the cutovers. The forests which the Bureau has helped to materialize are taking care of that question to a considerable degree but the time is still far away when the best possible use of Upper Peninsula lands will cease to be a knotty point.

"In the past quarter of a century the problem has developed many new aspects, such as the devoting of certain areas to tourist and resorting uses, the opportunities for recreation in the forests, the turning back of other extensive localities to game and bird refuges, and the resettlement of many farmers from their original sub-marginal acres where they cannot make a living. We are still faced by many problems which have to do with conservation and the best use of the land, just as was the case twenty five years ago.

"Sometimes progress seems to be discouragingly slow, nevertheless the Upper Peninsula is really going ahead, always in the attempt to find the best employment for the factors with which nature has endowed it. At the Menominee meeting there will be a summing up of the advances made since 1911 in all lines, and I think it will be surprising and gratifying."

Interesting news in the Want Ad. Section Today.

Old Age Assistance Investigation Work Virtually Completed

Investigations of applicants for Old Age Assistance in the Upper Peninsula are practically completed. Only a few scattering cases that cannot be reached at the present time remain.

Over 3000 cases have been investigated and over 1200 old people are now receiving their assistance checks monthly in the Upper Peninsula. The average amount of these checks in this district is $10.60 and when State funds are matched by Federal funds, it is hoped that this average will be raised to at least $17.00. This does not mean that all cases will be given additional grants, but does mean that individual cases will be raised where necessity demands it.

In Delta County, 155 old people are now receiving Old Age Assistance. In many of these cases both husband and wife are receiving checks and in such cases the total of the two checks average about $20.00.

To many this may seem like a small sum and not sufficient to meet the expenses of living. This is true in some cases and it is in these cases that the Federal funds will make it possible for the Bureau to increase the grants to such amounts as may be necessary, keeping in mind that the maximum amount in any case is $30.00 per month as provided by law. In most instances the present grants have made it possible for the old people who are receiving checks, to have at least the bare necessities of life, and for them to live in their own homes and follow the usual normal routine of life.

Information from the office of Dr. Phillip A. Callahan, Chief of the Old Age Assistance Bureau, discloses that by the end of this month, from 17000 to 18000 persons will be receiving assistance in the state. The Bureau has had 56000 applications for aid. Twenty percent of this number were unable to prove citizenship, many were found to have property on which they refused to give the state a lien. In many instances it was found that the applicants had children that were well able to provide for their parents, and a large number were found who were not in need of assistance.

St. Francis Hospital

Mrs. Clarence Hollenbeck of Manistique was admitted as a medical patient.

Charles Christensen, Brampton, is a medical patient.

Mrs. Hans Hjort, 309 South 16th street, is a medical patient.

Owen Longberry, Gladstone, submitted to an operation for relief from appendicitis.

Peter Brazeau, 300 South Eighth street, was admitted.

August Burm, 424 South 14th street, is a surgical patient.

Mrs. Tom Goedert, Ford River, was admitted as a medical patient.

Mrs. Elmer Rheaume, 305 So. 16th street, is a surgical patient.

Mrs. Eli Vincent, 207 North 20th street, submitted to an operation for removal of goitre. Absolutely no visitors are allowed.

The condition of Henry Bohnenkamp of Ford River, a medical patient, is grave.

Patients dismissed are Clarence Peterson, Richard E. Jarrett, Albert Murray, Mrs. William Brunell, Mrs. Nels Bergeon, Eskil Bloom, Mrs. Rose Shampine, Mrs. Emil Nelson, Mrs. J. T. Burke, sr., Ed Larson, C. J. Schatzman, and Jimmie Duchaine.

Nurse Tells How to Relieve Eczema Itching

"Bathe the affected surface carefully with hot water and Resinol Soap. Pat dry and apply Resinol Ointment generously. I have used this treatment often and have seen it relieve very stubborn cases of eczema suffering." It subdues the itching quickly, and is kind to tender skin. Resinol Ointment and Soap are sold by all druggists. For free sample write Resinol, Dept. 61, Baltimore, Md.

"Yes, and It's a Treat to Serve It When It Costs So Little!"

Market Basket shopping is a regular Friday and Saturday occupation in the great majority of Escanaba homes. It's easier to shop that way and more economical, too. Tomorrow's Market Basket is now under way — there will be lots of good foods made available at prices that are really a treat.

The Market Basket
A Regular Friday and Saturday Feature of
THE DAILY PRESS
Upper Peninsula's Leading Newspaper

CORRECTION
The Spare Ribs item in the Palace Food Market advertisement yesterday was erroneously priced. The corrected item appears below.
Spare Ribs, fresh meaty, lb. 19c
PALACE MARKET

Entertainment at Junior High School Assembly

An entertaining program, sponsored by Grade Nine, 5-A, was presented Wednesday afternoon at the junior high school assembly period.

The numbers were:

Selection — Junior high school girls' glee club.

Mouthorgan solo—Robert Rose.

Songs, Lulu's Back in Town and Music Goes 'Round and 'Round—Frances Olson and Roberta Patterson.

Song with guitar accompaniment—Lloyd Koeller.

Tap dance—Phillip Cunningham; accompanist, Ross Stoakes.

Ukelele and song number, Red Sails in the Sunset—Betty Lynott.

Mouthorgan and piano selection—Dick Schmeltzer.

Songs, Treasure Island and I'm Sitting High on the Hilltop—Erma Bentson; accompanied by Selma Bentson.

Tap dance—Pauline Stegath.

Piano solo—Peggy Donahue.

Selections—German band: Richard Davis, cornet; Roger Rystrand, clarinet; Hubert Wood, drum; Maurice Blixt, saxophone; Charles Thatcher, trombone.

Theatres

AT THE DELFT

Bringing to the screen a powerful story staged against a spectacular background, RKO Radio's "The Last Days of Pomeii" opened last night at the Delft Theatre.

No effort was spared by Merian C. Cooper, producer, in the staging. The arena sequences show vividly the glory and savagery of the original Roman "games." The scenes of destruction — earthquakes toppling a city to ruins, the blazing fires, the fear-maddened mobs—are among the most memorable ever filmed.

Extra Chic Provided By Trim Blouses

BY MARIAN MARTIN

PATTERNS 9726 AND 9507

Who ever heard of having too many blouses!—Not in these days, at any rate, when suits and skirts form so indispensable a part of every wardrobe. 9726 is a softly tailored blouse that's right from sunrise to sunset, and admirably suited to school, business or sports when fashioned of novelty cotton or necktie silk. If you're planning to do quite a bit of stepping out this Leap Year (and what girl isn't) you'll need the soft luxury of a dressy crepe or satin blouse—pattern 9507. Complete, Diagrammed Marian Martin Sew Chart included with each pattern.

Pattern 9726 may be ordered only in sizes 12, 14, 16, 18, 20, 30, 32, 34, 36, 38, 40 and 42. Size 16 requires 2¼ yards 36 inch fabric. Price 15c.

Pattern 9507 may be ordered only in sizes 14, 16, 18, 20, 32, 34, 36, 38, 40 and 42. Size 16 requires 2⅝ yards 39 inch fabric. 15c.

Send FIFTEEN CENTS in coins or stamps (coins preferred) for EACH MARIAN MARTIN pattern. Be sure to write plainly your NAME, ADDRESS, the STYLE NUMBER and SIZE of each pattern.

THE NEW MARIAN MARTIN PATTERN BOOK will be ready for mailing December 18. Place your order now, and be among the first to receive a copy. It's a practical pattern book that interprets Spring's newest fashions in thrifty, easy-to-make clothes for the whole family! PRICE of BOOK FIFTEEN CENTS. BOOK AND PATTERN TOGETHER, TWENTY-FIVE CENTS.

Send your order to The Daily Press Pattern Department, 232 W. 18th St., New York, N. Y.

On Top of the Heap!

EMTA PHOTO

Second annual winter carnival Queen Agnes Walchak, petite nineteen-year old blonde atop her court in one of the great banks of snow that surround the huge Alpena skating rink.

Third Annual Birthday Ball This Evening at Argonne and Terrace

All arrangements have been completed in detail for the third annual President's Birthday Ball, which is being held this evening at Terrace Gardens and at the Argonne Gardens. Elaborate preparations for the affair have been made by the committee in charge, and it is expected that it wil be the most successful of the birthday balls to date.

Both ballrooms have been generously donated by the managements for the occasion.

Morton's Buddies, twelve piece orchestra, will play at Terrace Gardens and Cal Douck's orchestra will play the dance program at the Argonne.

A feature of the evening's program at both ballrooms will be the introduction of the Mid-Winter Carnival Queen, Patsy Dahl, and her six attendants, Marialyce Kennedy, Mary Alice Dunn, Margit Klemmetsen, Clara Karas, Helen Mae Hedin and Jean Sullivan, who will make their first pubic appearance in advance of the Carnival. The Queen and her court will be introduced at the Argonne Gardens at 10 o'clock and at Terrace Gardens at 11 o'clock.

Parking space has been cleared by the state highway department, it was announced yesterday, and there will be parking attendants at both places.

Reservations at the ballrooms will be held until 10:45 o'clock.

Seventy per cent of the proceeds of the ball will remain in Delta county and will be turned over to the Red Cross to be used in crippled children's work. The remainder will go to the Warm Springs Foundation to aid in the fight against infantile paralysis.

Attorney Denis McGinn is general chairman of the birthday ball this evening, assisted by a group of special committees.

Personal News

Mrs. J. E. Byrns, 223 Ludington street, returned Tuesday evening from Manitowoc, Wis., where she was called earlier in the month by the critical illness and death of her father, Samuel Walpole Bailey. Mrs. Byrns attended the funeral services which were held at Ashland, Wis., the former home of the family, and returned from there to Manitowoc. She was accompanied to Escanaba by her sister, Mrs. Robert Ritchie of Manitowoc, who will remain here with her for several days.

Miss Frieda Moss has returned to Marinette following a few days' visit with friends here.

Mrs. Mary McGovern has left for Milwaukee and Chicago where she will remain for the balance of the winter months.

Carl Nelson has returned to Iron Mountain after a visit of several days here.

Ed McDonough spent Wednesday in Marquette on a business mission.

Miss Catherine Bartel has returned from a few days' visit with friends in Iron Mountain.

Miss Alice Magnusson has left for Chicago where she will be employed.

Wilbur Herdesty and George Hanson of Indianapolis, Ind., are visiting with friends in Escanaba.

Jack Fawcett and Robert Wells have returned from a business trip to Milwaukee.

Mrs. John Stack Smith is a guest at the home of Dr. and Mrs. A. T. Nadeau, Marinette.

Mrs. Josephine Campbell left the first of the week for Ann Arbor where she is entering the University hospital as a surgical patient.

Members of the staff of St. Francis hospital, who attended the installation of the Most Rev. Joseph Casimir Plagens, as bishop of Marquette, Wednesday at Marquette were Sister M. Panceratiq, Sister M. Stanislaus, Sister M. Perpetua and Sister M. Reginalda, Rev. Peter Bleeker, hospital chaplain, and Joseph Lequia, staff technician.

I Made Up My Mind To Get Thin..and Did!

It was so simple! I ate what I liked, took no strenuous exercises, did not weaken my body with drastic purgatives—yet day by day I felt myself getting lighter, the fat seemed to slip away. Now I have a lovely, graceful figure—and I never felt better in my life!

That, in brief, is what thousands of women who have reduced the Marmola way might well tell you. Four times a day they take a little tablet containing in exactly the right quantity a world-famous corrective for abnormal obesity.—A corrective prescribed by physicians everywhere and acknowledged to be the most effective known.

Since 1907, more than 20 million packages of Marmola have been purchased. Could any better recommendation be had?

Today—buy a package of Marmola, and start at once. Soon you will experience Marmola's benefits. When you have gone far enough, stop taking Marmola. And you will bless the day you first discovered this marvelous reducing agent.

Marmola is on sale by dealers everywhere—from coast to coast.

-:- Social-Club -:-

Richard-Mannebach

At a ceremony performed Tuesday morning at 9 o'clock at St. Anne's church, Loretta Marie Richard, daughter of Mrs. George Richard, became the bride of Benedict J. Mannebach, son of Hubert Mannebach. Rev. Fr. Joseph E. Guertin was celebrant of the nuptial high mass.

The bride was attended by Mrs. Helen Richards as matron of honor, and Miss Blanche Richard and Miss Clara Straub, who were her bridesmaids. Ray Hurley and Roy Richard were the bridegroom's attendants.

The bride wore a lovely gown of white satin, with a long veil of tulle, and she carried a bridal bouquet of roses, snapdragons and sweet peas. Her matron of honor was gowned in dotted net over pink satin, and her bridesmaids wore like gowns, one of net over yellow satin and the other of net over blue satin. Mrs. Richard, mother of the bride, wore black crepe with white accessories.

A wedding breakfast and a dinner were served at the home of the bride's mother, 429 South 16th street, followed by a reception and wedding party in the evening at the Coliseum.

Mr. and Mrs. Mannebach will make their home in Escanaba. Both are employes of the Coliseum management.

• • •

Rummage Sale Saturday

A rummage sale for the benefit of St. Joseph's Athletic association will be hed in the club rooms Saturday, beginning at 9 o'clock. Members of the committee in charge will be at the club rooms all day Friday to receive donations, and those who wish the articles called for are asked to telephone 800-W. Mrs. Jacob Ammel is chairman of the committee in charge.

• • •

Aid Meeting Today

The Ladies' Aid of the Norwegian Danish Lutheran church will hold a regular meeting this afternoon at 2:30 o'clock in the church parlors. Mrs. A. M. Arntzen, Mrs. Richard Arntzen and Mrs. Gothard Arntzen will be hostesses. Everyone is cordially invited to attend.

• • •

Skating Party

The Bark River Luther League members will hold a skating party Friday night. A pot-luck lunch will be served at the Alex Peterson home, 1614 Tenth avenue south. All members and friends are invited and are asked to call Judith Olson for further details.

Young People's Program Tonight

The following program will be given at a meeting of the Epworth League of the Swedish M. E. church this evening at 8 o'clock in the church parlors:

Song—Congregation.

Prayer—Betty Hewlett.

Scripture—Beatrice Peterson.

Selection, vocal trio — Marjorie and Marion Magnuson and Vivian Anderson.

Reading—Louise Magnuson.

Vocal solo—Lorraine Erickson.

Vocal solo with guitar accompaniment—Edward Magnuson.

Reading—Eloise Gidlund.

Piano solo—Blanche Erickson.

Vocal duet—Eloise Gidlund and Olive Cathcart.

A lunch will be served after the program with Dorothy Wickander, Hazel Berglund, Irma Okerlund, Edith Carlson and Elaine Groop, hostesses. The public is cordially invited.

Chaplin of the Dance World

Broadway is playing host to Trudi Schoop (above) and her Comic Ballet, a European sensation. Mlle. Schoop is known as the Charlie Chaplin of the dance world. Costumed in black tights, she moves crazily pigeon-toed about the stage, her expressive countenance striking a new note in feminine comedy. Like Chaplin, she uses the art of pantomime to satirize the joys and sorrows of the man in the street.

Table Setting Formal Again

The eclipse of the giddy note in table arrangements is illustrated by this attractively formal setting. Against the dark blue cloth sets plain white Benchley china with raised petal design; the glasses in blue on white mirror coasters with twisted wire borders. White chicken flower-holders and double candlestock make a center decoration.

GARDEN NEWS

Garden, Mich.—A bridge club was organized at the home of Mrs. Grant Truckey Tuesday afternoon with the following members: Mesdames Ed Perron, Nora Lester, Thomas Truckey, Grant Truckey, Fred Gauthier, Joe Farley, Wm. LaBelle, Harry Hennessey and Edward LaMotte. Mrs. Fred Gauthier obtained high score and Mrs. Harry Hennessey, low, for which they received awards.

The Merry-Go-Round club was entertained by Mrs. Goldberg at the home of Mrs. Wm. LaBelle Thursday evening. The prizes were received by Mrs. Harry Hennessey and Mrs. Elmer Winter.

Mr. and Mrs. Wm. LaBelle entertained Mr. and Mrs. Ed Perron, Mr. and Mrs. Edward LaMotte and Mr. and Mrs. Grant Truckey at a sheephead party Wednesday evening.

Mr. and Mrs. Edward LaMotte called on friends in Gladstone Friday.

Roads were so blocked in the Fayette district on Thursday that mail was not distributed there.

Mrs. Edwin Thallman of Detour is visiting with her parents, Mr. and Mrs. Colin Greene, and other relatives.

Mrs. Martin Thill invited the B. F. and F. Quilting club to spend last Tuesday with her. A delicious dinner was served at noon. In spite of the intense cold all members but one were present. The next meeting will be held with Mrs. Dave Thill. Members are almost through making their blocks so that the actual quilting will be commenced very soon.

Tom Peterson, son Stanley, Melvin Gauthier and Gerald Casey were Escanaba visitors Thursday.

Mrs. John Geniesse was hostess to the Ladies' Aid Saturday afternoon.

Elmer Linsky of Camp Cusino returned to Munising Sunday, after spending a five-day leave of absence with his parents, Mr. and Mrs. Joe Linsky.

Mr. and Mrs. Gordon Peterson spent Sunday at the Peterson home in Isabella.

Mr. and Mrs. James St. Arno were Garden callers Tuesday.

Norman Casey returned to Fayette Friday, having been called to Cheboygan by the illness of his wife.

Mrs. Tom Peterson and Mrs. Emil Vetters spent Wednesday in Escanaba.

Miss Leda Gierke and brother Sherman were Escanaba callers Saturday.

COLISEUM
ROLLER RINK
Skating Tonight
Adm. Ladies Free Skates 15c
Men Adm. 10c Skates 15c
Flashlight Dance
Friday, Jan. 31
Wally Beau

Births

Mr. and Mrs. C. L. Stock of Gladstone are the parents of a son, born Tuesday at St. Francis hospital.

A daughter was born yesterday to Mr. and Mrs. Edward D. Suino, 917 Sixth avenue south, at St. Francis hospital.

Preserving Book Bindings

Several times during the winter, while you have the steam heat turned on, you should rub your leather bindings with a soft cloth dampened in boiled linseed oil. This is to keep the leather from getting dry and splitting. If the rubbing leaves any excess oil, wipe that off with a dry cloth.

To Clean Sewing Machine

Did you ever try to clean your sewing machine with the blower attachment of your vacuum cleaner? This method works to perfection.

HELPS PREVENT MANY COLDS
Especially designed aid for nose and upper throat, where most colds start.
VICKS VA-TRO-NOL for Nose & Throat
Regular Size.....30¢
Double Quantity 50¢
VICKS VA-TRO-NOL

Woman's Club Benefit Card Party Success

The Woman's Club card party given at the Sherman hotel Wednesday afternoon under the sponsorship of the philanthropic committee of the club was both a financial and social success. The hotel rooms donated by the management for the occasion were filled with twenty-five tables, playing both contract and auction bridge.

First honors in contract were won by Mrs. F. F. Royce, second by Mrs. W. V. Leppla and third by Mrs. J. E. Hanrahan. In auction Mrs. Nels Anderson was high, Mrs. Stafford LeDuc, had second honors and Mrs. McDonald, third.

Proceeds of the party will be used for the club's charity work.

Mrs. T. C. Curran, chairman of the sponsoring committee, was in charge of arrangements.

Church Events

Meeting at Chapel

A meeting of the Ladies' Aid of Bethany Lutheran church will be held in the chapel at North Escanaba this afternoon, beginning at 3 o'clock. Hostesses are Mrs. Charles Beck and Miss Ellen Back.

• • •

Mid-Week Meeting

A mid-week meeting of the First Baptist church for prayer and Bible study will be held at the Burdick home, 310 South Fourteenth street, at 7:30 o'clock this evening. Study of the First Book of the Corinthians will be continued. Everyone is welcome to attend.

When Cleaning Draperies

Epsom salts instead of soap suds is easier than soap suds on washable drapery fabrics. Wash in the Epsom salts and then rinse with clear water.

Special Today for Ladies
A delicious, tasty lunch
Try It This Afternoon
While Shopping
SHOPPER'S RETREAT

Women's Late Style SHOES
Ties, Pumps, Oxfords, good range of sizes.
$3.85
DURING OUR SALE
Manning & Sullivan

Lorette's Announce a Sensational Two-Day
MARX FUR SALE
In Escanaba—Friday and Saturday
The Famous L. Marx Furs of Detroit come to Escanaba in a TWO DAY ONLY January Sale. Fur Pelts are going sky high, prices will be a great deal higher next fall. Now is the time to purchase your new fur coat. Advance 1936 styles will be on sale FRIDAY AND SATURDAY ONLY.
Genuine Hudson Seal $49
Limited quantity. Made of pieces of Hudson Seal. Fitted or swagger model. Be Here Early TOMORROW.
Ask About Our Club Plan
A small deposit will hold your coat. As long as 10 months to pay. No interest or carrying charge.
FUR COATS
SEALS!
NORTHERN SEAL!
SQUIRRELETTE!
FRENCH BEAVER!
LAPIN SWAGGERS!
MARMINK!
CARACUL!
BEAVERETTE!
RUSSIAN SEALS!
AS LOW AS $39
Others at $59.75, $69.75, $89.75 and up
Free! 3 years storage on all garments. | All Marx coats guaranteed. | Fitted for swagger models, sizes 14-54.
REASONABLE ALLOWANCE ON YOUR FURS.
LORETTE'S
1012 LUDINGTON PHONE 1541
LORETTE'S ALL CLOTH COATS BELOW COST

TOM BOLGER MANAGER

GLADSTONE

PHONE 32 RIALTO BLDG.

UNDERPASS MAY BE LET MARCH 1

Project to Cost $85,000, Take Five Months to Build

Plans for the underpass to be constructed at the crossing of the Soo Line railroad and Highway M-35 in the Buckeye addition will be received here soon, according to information from the state highway department, City Manager E. H. Waterhouse reported at a meeting of the city commission Tuesday evening.

It is believed that everything will be in readiness for letting of the contract about March 1. Estimated cost of the project is set at $85,000 and about five months will be consumed in construction.

A special assessment roll No. 81 pertaining to main and lateral sewers in the Buckeye and Marble Arms additions was affirmed following hearing. No objectors appeared.

Public hearing on another sewer project, also in the Buckeye addition, was held and there being no objectors the work was approved. Bids will be sought on the project with Feb. 11 being set as the deadline.

The application of Charles Brotherton, 1011 Delta avenue, for tavern license was approved. Gust Lierman was also granted permission again to cut ice.

General provisions of a building code and its purpose were detailed by City Manager Waterhouse, who drafted the code. It will probably be introduced at the next regular meeting.

HELD AS SLAYER

George Blank, 24-year-old farmer and Sunday school superintendent, was lodged in jail at Ithaca, Mich., charged with the killing of his wife, Mrs. Bernice Blank, 24, an expectant mother, whose body was found in flames which were confined to the area in which she lay on the floor of their home near Ithaca. (Associated Press Photo)

BIRTHDAY BALL THIS EVENING

Expect Many from Gladstone To Be in Attendance

Delta county's Birthday Ball for the President will be staged tonight at Terrace Gardens and the Argonne and ticket sales here indicate that a large number of Gladstone residents will be in attendance.

Howard Sunblad is the Gladstone chairman in charge of arrangements. On the local ticket committee are Aino Karjala, chairman, B. R. Micks, Hugh Cavill, Kenneth Bakkum, William Blake, Howard Sunblad and Bertrand Henne.

Named as Gladstone patrons and patronesses are the Mdmes. and Mssrs. James T. Jones, C. E. Hawkins, C. C. Strickland, E. C. Olson, H. J. Sunblad, John Murdock, Hugh Cavill, C. P. Titus, Ole Peterson, E. H. Waterhouse, S. R. Venne, J. F. Richardson, B. R. Micks, Bertrand Henne, H. J. Norton, E. J. Noreus, John M. Olson and A. R. Watson.

A seventy per cent share of the proceeds will be retained in the county for local use while thirty per cent will be sent to the Warm Springs Foundation to be used in the nation-wide fight against infantile paralysis.

BRIEFLY TOLD

U. W. Auxiliary—The United Workers Auxiliary will meet this afternoon at the Labor Temple at 2:30 o'clock.

* * *

Young Peoples' Meeting—The YPS of the Mission Covenant church will meet this evening at 8 o'clock. Mrs. E. A. Erickson will be hostess.

The following program has been arranged:

Song, audience.
Invocation, Carl Nyberg.
Violin solo, Norbert Johnson.
Reading, Gladys Swenson.
Accordion solo, Ole Hedstrom.
Reading, Norma Larson.
Violin solo, Norbert Johnson.
Song, audience.

* * *

Mid-Week Meeting — A midweek meeting and study class is to be held this evening at 7:30 o'clock in the Methodist Episcopal church. "Great Christian Teachings" is the theme.

* * *

Prayer Service — Prayer and praise services are to be held in the Gospel Tabernacle this evening, starting at 7:30 o'clock.

* * *

Choir Practice—Rehearsal of the senior choir of the Methodist Episcopal church will be held this evening, starting at 7:30 o'clock.

* * *

Service at Fayette—Rev. N. W. Nelson will conduct services at the Congregational church, Fayette, Sunday. All may attend.

* * *

R. R. Luther League—The Luther league of Bethany Lutheran church, Rapid River, will meet tonight at 8 o'clock at the parish hall. The topic for discussion will be "Being a Good Neighbor." Refreshments will be served. All may attend.

* * *

Salvation Army—A young peoples' meeting will be held at the Salvation Army hall on Delta avenue, at 7:30 o'clock. Cadet Gustafson will be in charge. All are heartily welcome.

* * *

Girls' Basketball—The girls' basketball class being conducted here under the supervision of Eileen Richards, recreational supervisor, will meet at the high school gymnasium this evening at 7 o'clock.

CITY BRIEFS

Mrs. M. J. Magoon returned on Tuesday morning from Monticello, Wis., where she attended the funeral services of her stepmother, Mrs. James E. Pierce held on Thursday.

Duane Miller is confined to his home in Kipling with pneumonia.

Lucille Olson, Lyle Kennedy and Roy Paulson attended the regular monthly meeting of the Cooperative Workers Union at Rock Tuesday evening.

Mrs. Fred Fillmore, Mrs. D. N. Kee and son Robert visited yesterday at Manistique with Miss Gertrude Kee who teaches there.

The smallest British military force in the world is located on the Pacific islands of Gilbert and Ellice. The Ocean Island Defense, as it is known, consists of one officers and 20 "ther ranks."

DATES SET FOR WINTER SPORTS

Third Annual Carnival on Feb. 22-33; Events Being Arranged

Gladstone's third annual Winter Carnival is to be held here on Saturday and Sunday, Feb. 22-23, it was announced by R. A. Hale following a joint meeting of committees from the City club and Legion post, organizations which are co-sponsors of the event.

Various sub-committees are now being chosen and will be announced within the next day or two.

Chairman Hale said yesterday that arrangements had been completed to bring the Wild Geese, crack amateur hockey sextet from Marquette, to Gladstone to clash with the locals as one of the feature attractions.

One or more fancy skaters are to be brought here for exhibitions it was also announced.

Snowshoeing And Skiing Party To Be Held Sunday

A skiing and snowshoeing party is to be held here Sunday afternoon, it was announced yesterday by James Cannon, recreational supervisor.

Arrangements were completed yesterday to use the hangar at the county airport on the bluff as a half-way point and warming station.

The start will be made at the ski hill at the bluff off North Seventeenth street about 1:30 o'clock Sunday. Those attending will ski or snowshoe across the bluff to the airport where they will be served hot coffee and lunch.

All planning on joining in the outing are requested to register at the Gladstone Baking company before 6 p. m. Saturday so those in charge may know how many to prepare lunch for.

If sufficient interest is evidenced future parties of similar nature will be arranged.

The hike will be in charge of James Cannon and Miss Eileen Richards, recreational directors, assisted by Ed Olson.

SOCIAL

Surprised

Mrs. Charles Wick of Flat Rock was the honored guest at a delightful surprise party given her Saturday afternoon at the Ed Jackson home, Flooring Plant addition. About 30 guests were present. A pleasant social afternoon was spent at the close of which a tasty lunch was served.

Mrs. Wick was the recipient of a beautiful gift in remembrance of the occasion.

* * *

Night Club

Mr. and Mrs. E. C. Olson entertained their Night club Tuesday evening at a 6:30 o'clock dinner at the Green Lantern tea room. Following the dinner the group formed tables of bridge at the Olson home at 611 Michigan avenue. Mr. and Mrs. J. A. Sturgeon received high honors.

* * *

Card Party

The second of a series of card parties being held for St. Joseph's church at Perkins is to be held on Sunday evening. The Mesdames Fred Robbins, Emil Nordin, Joseph Fournier, Arnold Trudell, W. Kassow, Joseph LeDuc, Minnie Nelson, Andrew Labresh, F. Beauchamp, Ernest Robbins and Nick Alco form the committee in charge.

Announce Winners Of Skating Races

Results of the children's skating races held Tuesday afternoon at the playground ice rink, were announced yesterday by Miss Eileen Richards, recreational supervisor, who arranged the program.

The winners:

Small Boys—Tom Cowell, 1st; Arland Long, 2nd.

Big Boys—Tony Gillis, 1st; Frank McIntyre, 2nd.

Girls Race—Nancy Alguire, 1st; Leone Larson, 2nd; Frances Budzis, 3rd; Theresa Reubens, 4th.

Tax Collections Good In Gladstone

Collection of county and school taxes has been good this winter, according to Otto Haberman, city treasurer.

According to figures obtained from the local treasurer, $29,916.82 out of a total levy of $42,067.67, or approximately 71 per cent was collected during the period ending last Monday.

WAKE UP YOUR LIVER BILE—

Without Calomel—And You'll Jump Out of Bed in the Morning Rarin' to Go

The liver should pour out two pounds of liquid bile into your bowels daily. If this bile is not flowing freely, your food doesn't digest. It just decays in the bowels. Gas bloats up your stomach. You get constipated. Your whole system is poisoned and you feel sour, sunk and the world looks punk.

Laxatives are only makeshifts. A mere bowel movement doesn't get at the cause. It takes those good, old Carter's Little Liver Pills to get these two pounds of bile flowing freely and make you feel "up and up". Harmless, gentle, yet amazing in making bile flow freely. Ask for Carter's Little Liver Pills by name. Stubbornly refuse anything else. 25c.

HOW POPULAR IS AL SMITH?

Politicians Wonder Just What Liberty League Will Stir Up

BY RODNEY DUTCHER
Escanaba Press Washington Correspondent

Washington — The American Liberty League's dinner, starring Al Smith, has started a perplexing argument among the politically minded element here which only time will decide.

Is the league an asset or a liability in the effort to defeat Roosevelt this year Or is it merely a negligible factor, giving Jouett Shouse a good job and some wealthy men some fun spending their money?

Never before have the actual chief owners and managers of the nation's industrial and financial wealth publicly banded in such fashion to fight openly at the side of their lawyers and other representatives in a national political campaign.

In the past they have generally been content to stay in the background and pay the bills.

What Will Voter Think?

The question debated here is whether the average voter who knows that 40 or 50 billion dollars of wealth was represented at the recent banquet will feel that this effort bodes him good or whether he will instinctively distrust it.

League speakers all stressed the importance of their program to the common man, and Smith went especially heavy on it from the time he announced himself as speaking "for the great rank and file of the American people, to which I belong."

League chiefs think the prestige and wealth of its directors and backers will go far toward licking Roosevelt and that the attitude of the nation's big employers is bound to effect employe votes.

Point to Massed Wealth

On the other hand, administration politicians generally sighed with relief after Smith finished his speech and opined that if that was the best the opposition could do, "we've got 'em."

They pointed to the banquet galaxy, which included Winthrop Aldrich, of Chase National Bank; Colby M. Chester, of General Foods; John W. Davis, of the Morgan interests; President Robert V. Fleming, of the American Bankers' Association; Chief Lobbyist Gadsden, of the power companies; two of the Guggenheims; Andrew Mellon's handy man, David A. Reed; Ernest T. Weir and other militant foes of organized labor; and at least 20 members of the du Pont family.

The New Dealers promised wide distribution of copies of Senator Schwellenbach's speech attacking income tax operations of Pierre du Pont and John Raskob and flaying those who control the league. They decided, in short, that the league and its tactics will be a big help in re-electing Roosevelt.

Ponder Over Al's "Drag"

Dispassionate observers can't be sure. They wish they could gauge the effect of Al's broadcast speech—as he stood there his white tie askew, amid outbursts of friendly laughter at his East Side accent from many of those who fought him eight years ago.

Would-be analysts of political trends would like to know whether the tag of "socialism" which Al pinned on the New Deal is a motheaten bogey in the popular mind or whether it is still as effective as it was in 1928, when Hoover said Smith's position on power was "socialism."

The question debated here now is whether the fact that Al was saying it made it a politically effective speech.

In other words, whether Al retains anything like his old popular following.

(Copyright 1936, NEA Service, Inc.)

RIALTO THEATRE GLADSTONE
RIALTO
SIGN OF A WONDERFUL TIME
Now Showing
2 BIG FEATURES
Adolph Zukor presents TWO FOR TONIGHT with BING CROSBY and JOAN BENNETT
Shown at 7 & 10 p. m.
15¢
BACK AGAIN!
NORMA SHEARER
Smilin' Through
FREDRIC MARCH
LESLIE HOWARD
Shown at 8:30 Only
SERIAL
"The Miracle Rider"
Chapter 5

Closeup and Comedy

by ERSKINE JOHNSON—GEORGE SCARBO

VICTOR H. POWERS MANAGER

MANISTIQUE

PHONE 155 TEEPLE BLDG.

JR. HIGH HONOR ROLL LISTS 15

10 Eighth Graders and 5 Seventh Graders Get Superior Marks

Fifteen pupils of the junior high school have earned places on the school's honor roll for the five weeks period which ended before the mid-year examination period, according to the announcement made by Principal John Kelly on Tuesday. The honor roll lists the students who were able to earn rinkings of B or better in all six subjects.

Following are the students listed on the junior high school honor rolls:

Seventh Grade—
Alvin Peterson AAAAAA
Jean Grimsley AAABBB
Loreen Smith AAABBB
Lornie Blowers ABBBBB
Jimmie Southard ABBBBB

Eighth Grade—
Doris McKinney AAAAAB
Hazel Conarty AAAABB
David Shinar AAAABB
Duane Waters AAAABB
Leftheria Babladelis AAABBB
George Eriksen AAABBB
Edwin Sundell AABBBB
Kenneth Schubring ABBBBB
Bernice Carlson BBBBBB
Leonard Cournaya BBBBBB

'Perfect '36 Dancing Girl'

Hollywood's perfect '36 dancer, it seems, is really a "perfect '34." Other charming reasons why Ann Merii was chosen by film dance directors as Screendom's perfect dancing girl for 1936 are revealed here. Among them are long, shapely legs, nimble feet, midnight-blue hair, and pep. She's 5 feet 5 inches tall, weighs 115 pounds.

FLOOR SHOW IS BALL FEATURE

Infantile Paralysis Victims Will Be Aided by Dance Fund

A floor show at eleven o'clock this evening will be one of the features of the Birthday Ball for the President which is being held in the old gymnasium. Preparations for the ball have been made by General Chairman Mayor Frank M. Gierke, Sr., and committees from the membership of the local Business and Professional Women's club.

Dancing to the music of Buck Williams and his orchestra will begin shortly after nine o'clock in the beautifully decorated hall. For the occasion the gym has been decorated with silvered evergreen trees and the ceiling will be studded with colored lights.

The floor show, which will be the entertainment feature of the dance will consist of three tap dance numbers by local girls. The girls have been trained by Miss Evelyn Schuster of the local high school faculty.

Funds raised by the ball here as well as that raised through the dancing parties in every part of the nation will be used to fight infantile paralysis. Thirty per cent of the funds will finance a national research program leading to the cure and prevention of the disease. The remaining seventy per cent of the receipts will remain in the various communities and be used to relieve the suffering of children who have suffered from the disease.

CITY BRIEFS

Social Friday—The Wednesday Circle is sponsoring a pot luck social to be held Friday evening in the Hights school house.

* * *

The condition of Kenneth Smith, who has been ill at his home on Maple avenue, is improved.

Mr. and Mrs. Ted McKenzie and daughter, Sherill, of St. Ignace, visited with friends and relatives in the city over the week-end.

Russell Leonard is ill at his home on Arbutus avenue.

Miss Peggy Coffey, who was operated on at he Shaw hospital on Saturday for the removal of appendix, is getting along nicely.

Mrs. M. H. Cote is ill at her home on Deer street.

Mrs. Rose Bodreau and Miss Bernitta Doubraski left Monday evening for Rice Lake, where they were called by the illness of Sister Bernitta who will have a serious operation in a hospital there. Sister Bernitta is a sister of Mrs. Bodreau and an aunt of Miss Doubraski.

Rev. J. O. Nelson returned on Tuesday evening from Escanaba where he has been spending the past few days with his daughter, Anita, who is a patient in the St. Francis hospital. Mrs. Nelson is remaining with Anita.

John Weber, of Blaney, Mr. and Mrs. George Dupont and James Dupont visited in Escanaba Wednesday with Mrs. John Weber, who is a patient at the St. Francis hospital.

THEATRES

A delightfully refreshing bit of romantic tomfoolery, "Two for Tonight," is on display at the Rialto Theatre, with that grand crooner of love songs, the incomparable Bing Crosby in the top role, leading the fun, music and romance in his latest and most exhilarating comedy.

"Smilin' Through" with Norma Shearer is the second feature.

Dr. Collins Gives Fine Dental Talk Before Lions Club

Speaking before the Lions club at the group's regular meeting on Tuesday evening at the Ossawinamakee hotel, Dr. Allen Collins, District Department of Health dentist, delivered a talk which was informative and very interesting. He forcibly brought to the attention of his hearers the importance of teeth and the long search that has been made for methods of preventing the pain of toothache.

Telling of the desensitizer recently announced by Dr. Hartman, he warned that too much cannot be expected of the substance. He said that the substance, being powerful enough to kill pain, would necessarily have to be used carefully. He explained the substance in nearly the words of Dr. Hartman who has said that the formula is meant for use by dentists and any attempt of laymen to administer it is discouraged. To be effective, the desensitizer must be applied to the dentin, the layer of the tooth just under the enamel. There must be a cavity, therefore, to permit its use.

The cavity must be packed, the tooth dried, and a dam, preferably of rubber, placed around the tooth to keep saliva out while the formula is being administered to the dentin and to prevent the desensitizer from getting onto the gums.

A minute after application, the new chemical takes effect and it lasts from 20 minutes to an hour.

Dr. Collins also explained the way in which the dental clinic here operates and that children who can be treated must come from families whose income does not permit of the parents paying for the work. He also informed the audience that the money which supports the work of the Department of Health comes in part from the Couzens Fund of Michigan and not entirely from tax money.

He said that there will be little if any use for Hartman's compound if people will visit their dentists periodically and not allow tooth conditions to get so bad that extractions and extensive fillings are necessary.

Ferdinand Gorsche also spoke to the club members on the Na-National Youth Administration which is attempting to do something for the estimated six million youths of the nation in the 16 to 24 year old age group.

Miss Morrill To Review Shean's "Personal History"

The third in the series of book reviews being sponsored by the board of the Manistique Women's club will be held at three o'clock on Saturday afternoon at the home of Mrs. W. F. Kefauver on Range street. Miss Marjorie Morrill of Newberry will present the book review.

Vincent Sheean's "Personal History," the book which will be reviewed by Miss Morrill, is a recent book which has met with instant favor. It has been the selection of one of the book clubs for high recommendation.

One of New York City's best known book reviewers, Harry Hansen, includes this work among the five most enjoyable books of 1935.

All members of the club are urged to attend this book review.

Browns, Barkers Are Winners Here On Tuesday Night

The Browns and the Barkers were the winners in a pair of runaway games played in the city basketball league here on Tuesday evening. The Barkers whipped the Schusters 53 to 32 and the Browns won from the Lauermans by a score of 70 to 34.

The Schuster trimming at the hands of the Browns was largely due to the sharp shooting of Carlson and Davenport. Carlson accounted for 16 points and Davenport 13. Jack Williams, who found the loop for 13 points, was the Schuster star.

Bergman, Brown's lanky forward, was the leader of the 70-point scoring spree, accounting for 10 field goals, just doubling the score rung up by Cowman, the Lauerman ace.

On last Thursday evening the Schuster crew won a hard earned 39 to 33 victory over the Inlands. Through an error of the league scoring the Inlands were reported to the Press as winning the game.

BRIEFLY TOLD

Epworth League—The regular meeting of the Epworth league society of the Methodist Episcopal church will be held this evening in the church parlors. Miss Star Hoppins will be the leader. A good attendance is desired.

* * *

Willing Workers—The Willing Workers will hold their regular meeting Saturday afternoon at 2:30 o'clock in the church parlors. Mrs. George Marks and daughter, Geraldine, will be the hostesses. All members are requested to be present.

* * *

Father Is Ill—Superintendent of Schools Arthur F. Hall left Wednesday morning for Lucas, Mich., where he has been called because of the serious illness of his father, E. S. Hall. The elder Mr. Hall is seventy-two years of age.

Find what you want to sell or buy in the Classified ads.

Read The
Daily Press
Upper Peninsula's Leading Newspaper

SOCIAL

Entertained Bridge Club

Mrs. W. A. Turpin was hostess to the members of her bridge club Tuesday afternoon at her home at 522 Park avenue.

Prizes in the games were won by Mrs. Melvina LaFoille, first, and Mrs. Fred Williams, consolation.

Delicious refreshments were served after the games. The next meeting will be Tuesday, February 4, at the home of Mrs. James B. Rhodes, 226 Range street.

* * *

Drill Team Meeting

The Mary C. Watt drill team held their meeting Tuesday evening at the home of Mrs. Fred LaBrasseur on South First street.

After a short business session five tables of five hundred were in play. Prizes were awarded to Mrs. Ada Smithers, first, and Mrs. Catherine Winkler, consolation.

Following the games a tasty lunch was served by the hostesses who were Mrs. Fred LaBrasseur, Mrs. Hubert Norton, Mrs. George Munroe and Mrs. Rydquist.

Advertisement

RHEUMATISM

When your rheumatism is caused or aggravated by excess uric acid—and most rheumatism is—one swift and safe prescription is Allenru—often the terrible agony goes in 48 hours—ask any live druggist in America for 8-ounces prescription Allenru. Costs about 85 cents.

NOTICE

I expect to leave on Sunday, February 2, to do Spring buying for my shop and will be glad to give personal attention to all special orders. Telephone 364-J.

Ruby Nicholson

The STRANGE CASE of JULIA CRAIG

by Nard Jones

Copyright NEA 1936

CHAPTER XIII

Dinner that night was not as difficult for Julia as she had feared after her angry words with Woodford. When Obo announced dinner and she met the others in the main cabin, Woodford was reserved but courteous. "I've beaten him," Julia told herself triumphantly—and for the first time since the yacht had left its home moorings she felt free and relieved enough to enjoy herself.

Indeed, with the assistance of a tray of Obo's potent cocktails, everyone appeared jovial. Nesbitt's arm was in a sling to relieve weight from his injured shoulder muscles, but he laughed and joked in something like his old manner. He and Cintra sat together and Julia thought she sensed a new feeling between them, as if since the "accident" they had come to some definite understanding. She saw that Mrs. Joseph sensed it, too, for occasionally in an unguarded moment the widow would cast dark glances toward the pair.

Nash seemed a bit morose and embarrassed, and Julia wondered if, perhaps, his conscience were asserting itself at last. Whenever Nesbitt addressed him, Hugo Nash appeared surprised and timid. "He hates him," Julia thought, "and now that he failed to kill him, he's afraid of him, too."

She was glad that tomorrow night she would be ashore, away from these five people with their loves and their hates and their obsessions. It occurred to Julia Craig suddenly that although her life had been poor and unexciting, it had been sane and normal—and she knew that it had been happier even than Woodford's despite his wealth and his power.

"I'll see them tomorrow," she told herself, looking around the table, "and then I won't see them again unless I pass them on the street—and that won't matter. Except Cintra. Somehow I like Cintra . . ." Poor Julia! She was forgetting for the moment that lives cannot always be arranged by their owners. She was really believing that after tomorrow night these people would not matter.

* * *

She retired early that night with the Wood Nymph's engines throbbing mightier than ever beneath the deck. Woodford had ordered full speed on, and Bakely was giving that power plant everything it would stand and a bit more.

When Julia awakened next morning and peered through the porthole above her berth she saw with delight that the scenery on shore was more familiar to her. She knew that now they were not many hours from town, and she went to breakfast almost jubilantly.

Nesbitt's chair was empty.

Many times afterward Julia was to remember that moment. It was curious that the sight of the empty chair should have startled her, for it could have been that Nesbitt was late for breakfast—or that his arm pained him and he had decided not to eat just then. Yet somehow the sight of that empty chair had struck her with peculiar force. Julia answered the four's good-mornings and sat down. She glanced toward Cintra and said, "Isn't Mr. Nesbitt having breakfast this morning?"

Cintra did not answer, but raised her eyes oddly toward Woodford. And it was Woodford who answered Julia's question. "I was just telling them, Julia. We put Nesbitt off at Condon last night. There's an airport there and his plan was to take a plane into town and get immediate attention for his wound."

"Oh . . ." Julia fumbled uncertainly for her grapefruit spoon, wondered why she was so nervous at Woodford's ordinary explanation. "Was his shoulder bothering him?"

"Not more than one could expect. But I think he did the safe thing."

"Let's hurry through breakfast," Mrs. Joseph broke in. "There's a beautiful stretch of shoreline along here and we don't want to miss it."

When they had gone out onto the deck and Julia had an opportunity, she sought Cintra Lee. "I hope Mr. Nesbitt's shoulder wasn't growing worse."

The dancer looked at her. "So do I, Julia. I can't understand why he didn't let me know he was getting off at Condon. But perhaps he thought of it on the spur of the moment and didn't want to wake me."

* * *

She offered Julia cigarets and they lighted them quickly in the breeze. "You know," said Cintra, tossing the match over the rail, "I think I've a job for you when we get back to town."

"You mean . . . singing?"

Cintra nodded. "Would you want to work for Tony Latta?"

"I'm afraid I don't know him. But I'm sure I'd like to work for him."

The Lee girl laughed. "Better not jump too fast. Tony Latta runs a gambling ship."

"A gambling ship?" repeated Julia. "I . . . I've heard of them vaguely, but—" she hesitated.

"There's a law against gambling in this state. The gambling ships stay offshore so as to be legally outside the state, and the customers get back and forth in water taxis. Latta has one of the biggest and he gets a wealthy class of trade."

"But what would I do on a gambling ship?"

"You'd sing," Cintra told her. "That's what you want to do, isn't it? Latta has a small cabaret aboard, and I happen to know he's looking for talent. You'd have a stateroom aboard."

"I—I don't know whether I'd like that," Julia confessed.

"Oh, you could come ashore in one of Latta's boats whenever you weren't working. And you don't have to be afraid of Tony. He's hard-boiled—but he knows a decent girl when he sees her, and leaves her alone. You can take my word for that." Cintra looked at her sharply. "Think you'd be interested? It's not much of an offer, but it's a start."

Julia thought a moment. Yes it was a start—and she no longer had a safe job. Tomorrow she would be a girl out of work, and unless she got busy she'd be living in an apartment whose rent Amy Sanders would be paying in full. She didn't care much about the idea of working on a gambling ship, but . . .

"It's a go," she told Cintra quickly.

The dancer smiled. "Good! . . . and I'll see that some influential people get out to Tony's ship to hear you. I know how this entertainment game works, Julia. I'll whisper it around that there's a girl out on Latta's boat who's an unknown winner. You'll get an offer in no time."

"I—I hope you're right," said Julia weakly.

* * *

It was after 6 when Julia's taxi rolled to the curb before the building in which she and Amy Sanders shared an apartment. Scarcely able to wait until she could talk with her roommate, she paid the driver and hurried upstairs. She had hardly touched her key to the lock when Amy opened the door and confronted her with something like a shriek of relief.

"Julia! . . . Julia, I've been frantic! Where on earth have you been?"

Laughing, Julia came into the room and tossed her bag on the davenport. "I've been to Evergreen Island, if you know where it is."

"I don't. You've had me in a turmoil. I telephoned the newspapers to see if they had any reports of private yachts going down. I even 'phoned the yacht club—and they told me there was no record of the movements of smaller pleasure boats, which was very comforting, I must say! What happened to you?"

"Nothing," Julia told her, "except that Woodford decided to go on a hunting trip."

Amy settled herself on the davenport. "Tell me all about it. Who was with you?"

"Well . . ." Julia hesitated, deciding that it would be better not to mention Nesbitt. She had never been sure just what Amy felt toward Royal Nesbitt, despite Amy's cocky assurance that she liked him merely as a friend. "There was Woodford, of course, and a widow—a Mrs. Joseph. Then there was a girl named Cintra Lee, and an architect—Hugo Nash."

"Is that all?"

Julia nodded. "That's all." She unbuttoned her jacket at the throat of the sweater beneath. "I'm dead tired, Amy. I'll tell you all about it in the morning. But if ever I—"

The insistent buzzing of the telephone interrupted her. Nervously Julia took up the instrument and answered the ring.

It was Cintra Lee. "I've just talked with Tony Latta by 'phone," she said. "He wants you to start tomorrow night. Can you make it?"

"Why, y-yes, Cintra."

"Good. He's expecting you." She gave Julia instructions as to how to get to Latta's gambling ship, then hurriedly said goodby.

"What was that?" Amy wanted to know when Julia had replaced the instrument.

"It was Cintra Lee—the girl on the boat."

"What did she want?" asked Amy.

"She wanted to tell me that I have a new job beginning tomorrow," Julia hesitated a moment. "I—I'm not working for Woodford and Brooks any more, Amy. I'm going to sing on a gambling ship."

(To Be Continued)

Address Lions Club

Menominee.—Aims of service clubs and their contributions to the community in which they exist, the advantages in friendship and opportunity for service experienced by the members, were stressed in speeches by Dr. John T. Kaye, president of the Menominee Rotary club, and Arthur J. Goulais, tenth district Lions club governor, of Escanaba, last night at a meeting of the Lions club.

The speeches of Dr. Kaye and Mr. Goulais followed a dinner meeting of the Lions club at Betson's Beach grill. Five new members were installed in the Lions club by Governor Goulais, who at that time took the opportunity of stressing the advantages of membership in such service clubs as the Rotary, Lions and Kiwanis.

EXPLOSION FACTORY

Washington — At Arlington Farms, Va. Uncle Sam maintains an explosion factory. Here government technicians gather and conduct experiments parallel to real blasts that may occur in any one of the 20,000 industrial plants in the country that are subject to the hazards of dust explosions.

A British insurance expert reports that bulldogs and Saint Bernards are poor insurance risks, but that terriers and hunting dogs are good risks.

OUT OUR WAY — By WILLIAMS

OUR BOARDING HOUSE — By AHERN

FRECKLES AND HIS FRIENDS — By BLOSSER

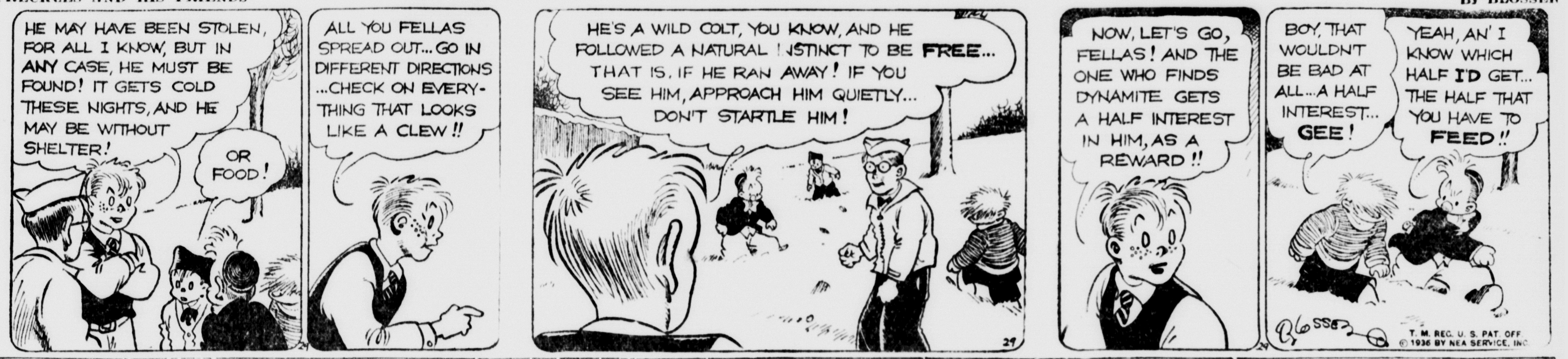

BOOTS AND HER BUDDIES — By MARTIN

WASH TUBBS — By CRANE

The NEWFANGLES (Mom'n Pop) — By COWAN

SALESMAN SAM — By SMALL

FEDERAL BOND LIST ADVANCES

BOND MARKET AVERAGES.
Compiled by The Associated Press

	20 Rails	10 Ind'ls	10 Ut's	10 Foreign
Net change..	A.2	D.2	00 0	D 2
Wednesday ..	91.1	103.2	101.9	70.9
Previous day	90.9	103.4	101.9	71.1
Month ago ..	86.5	102.2	99.8	69.5
Year ago	85.8	94.8	87.9	68.6
1935-36 high	91.3	103.7	101.9	71.4
1935-36 low..	76.4	92.2	84.5	65.5
1934 high	89.4	92.8	88.9	70.0
1934 low	74.5	73.7	68.2	60.2
1932 low	45.8	40.0	64.6	42.2
1928 high	101.1	98.9	102.9	100.5

10-Low-Yield Bonds

Wednesday	110.8
Previous day	110.8
Month ago	110.1
Year ago	108.9
1935-36 high	111.0
1935-36 low	107.9
1934 high	108.3
1934 low	99.1
1928 high	104.4
1932 low	86.8

BY G. A. PHILLIPS
(Associated Press Financial Writer)

New York, Jan. 29 (AP)—U. S. government issues continued to move higher under fairly good demand in today's bond market but mixed tendencies predominated in the corporate division.

Low-priced rails were outstanding firm spots with many issues advancing 1 to 3 points. Industrials and utilities had little life and foreign loans were backward.

Longer term government obligations were especially popular with buyers. Treasury 3 1-8s of 1949 advanced 9-32 to 104.2. Home Owners Loan 3s of 1952 were shown by most all of the other active issues.

There was no news of importance affecting the list.

Gainers of from 1 to 3 points in the rail division included Alleghany Corp. 5s at 60½, the stamped 5s at 40¼, and Chesapeake Corp. convertible 5s at 131 1-8. Others improving included Baltimore & Ohio 4½s, Santa Fe 4½s, Lehigh Valley 4½s St. Louis San Francisco 5s and Southern Pacific 4½s.

Elsewhere there were only a few firm spots. American Rolling Mill 4¼s got up 2½ at 126; Studebaker 6s improved 2 at 88½; Warner-Quinlan 6s advanced 1 to 35, and fractional improvement was shown in Tennessee Electric Power 6s and Consumers Power 3½s.

Losers included Armstrong Cork 4s, Youngstown Sheet & Tube 5s, Columbia Gas 5s and Western Union 4½s.

German 7s, Japanese 6½, and Uruguay 6s were among foreign loans dropping small fractions.

Transfers of $19,646,000, par value, compared with $19,328,000 the day before. Of this total governments accounted for $1,660,000.

The Associated Press averages were .2 of a point higher to .2 of a point lower.

WHAT STOCK MARKETS DID
(By The Associated Press)

	Wed.	Tues
Advances	449	35[illegible]
Declines	274	36[illegible]
Unchanged	202	199
Total issues	925	914

BOSTON COPPERS
Boston, Jan. 29—Closing prices:

Copper Range	7.00
Utah Metal	.70

STORIES IN STAMPS
By I. S. Klein

FROM the time of William the Conqueror, Windsor Castle has been the home and stronghold of the kings of England. But it was not until the death of Queen Victoria in 1901 that as much as a bathroom, or modern heating system, was installed in this palace. And, one legend says, King Arthur used to sit with the Knights of the Round Table.

The castle lies on the northeastern edge of New Windsor, near the river Thames. It is divided into a Lower Ward, containing chapels, cloisters, and deanery; a Middle Ward, occupied by the Round Tower; and an Upper Ward, surrounded by the private of the royal household. As is customary with such ancient structures, a weird legend exists—that of the ghost of a lovelorn lady-in-waiting to Queen Elizabeth, who appeared at a window of the palace at midnight to meet a descendant of her lost lover.

The castle came into new prominence recently when it was pictured on the Silver Jubilee stamps of Great Britain and its colonies, as shown here.

Copyright, 1936, NEA Service, Inc.)
NEXT: Stamp news. 30

NEW YORK STOCKS
(Last Sales)

Air Reduc	189.75
Alask Jun	15.62
Alleghany	3.37
Al Chem & Dye	164.75
Allis-Ch Mfg	40.37
Amal Lea	5.37
Am Can	124.00
Am Car & Fdy	33.62
Am & For Pow	8.87
Am Internat	12.37
Am Loco Pf	83.00
Am P & L $5 Pf	45 00
Am Rad & St S	23.75
Am Roll Mills	31.62
Am Smelt & R	63.25
Am Stl Fdrs	25.37
Am Tel — Tel	161.75
Am Tob B	102.00
Am Wat Wks	22.75
Am Woolen	10.37
Am Zinc L & S	5.75
Anaconda	30.12
Anacon W & C	37.50
Andres Cop	
Arm Ill	6.87
Arm Ill Pr Pf	81.25
Arm Ill Pf	
Atch T & S F	72 87
Atl Refin	29.50
Auburn Auto	41.50
Aviation Corp	6.25
Baldwin Loc	5.00
Balt & Ohio	18.12
Barnsdall	17.37
Bendix Aviat	23.75
Bethlehem Stl	52.00
Bohn Alum	56.87
Borden	26.87
Borg Warner	70.00
Briggs Mfg	53.37
Brunswick Bal	9.00
Budd Wheel	12.75
Burr Ad Mach	27.37
Byers Co	21.6[illegible]
Callahan Z-Ld	1.00
Calumet & Hec	7.37
Campbell Wy	31.50
Can D G AB	15.[illegible]
Canad Pac	12.
Case (J. I.)	109
Celanese	28.
Cerro De Pas	52.
Checker Cab	38.
Ches & Ohio	58.
Chic & NW	2.
Chi Gt West	2.25
Chi M St P & P Pf	4.6[illegible]
Chi Rk Is & P	2.75
Chrysler	89.75
Coll & Aik	47.37
Col Fuel & Ir	6.75
Column G & El	15.1[illegible]
Colum Pict	43.[illegible]
Calum Carb	105.87
Coml Invest Tr	61.50
Coml Solv	21.00
Com'wlth & Sou	4.50
Congoleum-Na	42.87
Congress Cig	
Con Gas	34.12
Con Oil	13.50
Container A	
Con Can	77.12
Cont Mot	3.12
Corn Prod	72.00
Crucible Stl	36.00
Cudahy Pack	
Curtiss Wright	4.75
Detroit Ed	
Dome Mines	48.00
Du Pont De N	144 7[illegible]
Eastman Kod	157.5
Easton Mfg	29.[illegible]
El. Auto & L	37.6[illegible]
El Pow & Lt	10.75
El Stor Bat	54 75
Erie R R	14.00
Fed Mot	8.25
Fed Screw	5.50
Firestone T & R	27.75
Follansbee	
Fourth Nat Inv	37.25
Freeport Tex	34.[illegible]
Gen Asphalt	30.00
Gen Elec	38.50
Gen Foods	35.00
Gen Mot	58.00
Gen Ry Sig	48.0[illegible]
Gillette	17.87
Glidden Co	48.75
Gold Dust	19.75
Goodrich	16.87
Goodyear T & R	24.87
Graham-Paige	3.62
Granby Con M	9.62
Grant (W.T.)	30.50
Gt No Ir Ore Ctf	17.00
Gt No Ry Pf	35.25
Hercules Pow	86.12
Holland F	36.50
Doud-Her B	27.87
Howe Sound	53.62
Hudson Mot	15.50
Hupp Mot	2.25
Illinois Cent	22.25
Ind Refin	8.37
Inland Stl	104.6[illegible]
Inspirat Cop	7.00
Int Harvest	64.50
Int Hydro El A	5.00
Int Nick Can	49.00
Int Shoe	49.75
Int Tel & tel	17.37
Interest Dept Strs	12.75
Jewel Tea	68.50
Johns-Mansville	108.00
Kan City Sou	15.25
Kel-Hay Wh A	25.37
Kelvinator	18.75
Kennecott	32.12
Kimberly-Cl	21.37
Kresge (SS)	24.00
Kroger Groc	27.12
Lehigh V. C. Pf	14.12
Lbey O F Gl	49.75
Ligg & My B	114.5[illegible]
Liquid Carb	39.25
Loew's	52.00
Loose-Will Bis	44.50
Louisv & nash	72.50
Louisv G & E A	23.00
Ludlum Stl	28.00
Mack Trucks	28.50
Magma Cop	37.75
Marsh Field	12.00
Miami Cop	7.00
Mid-Cont Pet	21.87
Midland Stl	22.62
Minn & St L	.62
Mo-Kan T	8.25
Mo Pac	3.50
Montgom Ward	37.12
Mother Lode	1.00
Motor Prod	59.50
Motor Wheel	18.12
Mullins Mfg A	
Murray Corp	18.00
Nash Mot	18.00
Nat Biscuit	36.50
Nat Cash R	24.00
Nat Dairy Pr	23.00
Nat Pow & L	12.50
Natl Stl	68.25
N Y Air Br	35.50
N Y Central	33 25
N Y Shipbldg	13.62
North Am	29.25
Northern Pac	26.62
Ohio Oil	16.87
Otis Elev	26.50
Otis Stl	15.87
Packard Mot	8.00
Param Pict	11.25
Patino Min	16.25
Penney (J.C.)	72.25
Penn R R	35.87
Phelps Dodge	32.50
Phillips Pet	44.00
Pierce Pet	2.12
Pills Flour	36.50
Procter & Gam	48.00
Pub Svc N J	46.50
Pullman	43.50
Pure Oil	20.25
Radio	13.37
Radio-Kieth-O	7 87
Rem Rand	21 25
Reo Mot	5.50
Repub Stl	19.75
Reynolds Sp	33.50
Reynolds Tob	
Reynolds Tob B	57.87
St Jos Lead	26.62
St L-San F	2.50
Schulte Ret	8.50
Sears Roeb	63.62
Shell Union	18.25
Simmons	22.87
Skelly Oil	26.00
Socony-Vacuum	16.50
Sou Cal Ed	27.50
Sou Pac	29.25
Sou Ry	15.37
Sparks With	8.75
Sperry Corp	23.8[illegible]
Std Brands	16.0[illegible]
Std Com Tob	12.37
Std G & El	9 00
Stand Oil Cal	42 75
Oil Ind	37.37
Std Oil N.J.	59.2[illegible]
Stewart-Warn	19.12
Studebaker	10.1[illegible]
Sutherland Pap	27.37
Texas Corp	34.50
Tex Gulf Sul	37.62
Tex Pac C&O	10.0[illegible]
Tex Pac L Tr	12.75
The Fair	10.5[illegible]
Third Nat Inv	
Timk-Det Ax	15.25
Timk Roll B	68.00
Underwood-Ell	92.75
Un Carbide	74.0[illegible]
Un Oil Cal	25.12
Un Pac	123.00
Unit Aircr Corp	29.25
United Corp	8.37
Unit Fruit	75.00
Unit Gas Imp	19 12
U S Indus Alco	42 75
U S Lea A	17.62
U S Rubber	18.37
U S Smelt R	94.50
U S Steel	48 50
U S Steel Pf	120.00
Univ Pipe & R	2.37
Util P&L T A	5.25
Vanadium	23.12
Wabash Ry	3.50
Warner Pict	12.12
West Mary	10.37
West Un Tel	77.62
Westingh Air	39.00
West El & M	108 75
White Mot	19.25
Woolworth	53.50
Worth P&M	26.00
Wright Aero	
Yell Trk & C	16.12
Young S&W	47.75
Youngst Sh & T	46.12
Total Sales Today	2,694,235
Previous Day	
Week Ago	
Year Ago	
Two Years Ago	
Jan. 1 to Date	
Year Ago	
Two Years Ago	

NEW YORK CURB
(Closing Quotations)

Ainsworth Mfg	54 75
Aluminum Co of Am	
American Austin	
Am Com Pow A	
Am Cyan B	34.37
Am & Fgn Pow War	4.62
Am Gas & El	40.87
Am Light & Trac	20.25
Am Super Pow	3.62
Am Super Pow 1st Pfd	
Arcturus Rad Tube	1.62
Arkans Nat Gas A	6.[illegible]
Asso Gas & El A	7.0[illegible]
Bliss E W	22.[illegible]
Buff Niag & E Pow Pfd	105.0[illegible]
Butler Bros	8.[illegible]
Can Mar Wireless	2.37
Carib Syn	3.37
Central Pub S A	
Cent State Elec	2.87
Chain Stores Stock	
Cities Service	5.37
Colon Oil	1.25
Commonwealth Ed	
Commonwealth & S W	.56
Comstock Tunnel	
Cons Cop Min	5.75
Cons Gas Util A	
Cord Corp	6.87
Davenport Hosiery	
Deforest Radio	
Detroit Aircraft	
Dow Chem New	97.25
Eastern Gas & Fuel	63.75
El Bond & Share	19.75
El Bond & Share Pfd	81.00
Elec Share	8.75
Emp Gas & F 8 Pct. Pfd	
Empire Pow	22.50
Fairchild Avia A	9.75
Ford Motor Canada A	25.37
Ford Motor Canada B	
Ford Motor France	
Ford Motor Ltd	8.62
Gulf Oil Corp Pa	86.00
Hall Lamp	
Hecla Min	16.00
Hiram Walker G & W	
Hudson Bay M & S	26.87
Humble Oil & Ref	72.87
Imp Oil Can New	23.25
Internat Pet	38.37
Inter Super Pow	
Inter Util B	1.00
Lehigh Coal & Nav	10.37
Libby McNeil & Libby	
Midwest Util N	.25
Mo Kansas Pipe Line	
National Aviation	
National Investors	2.37
Nat Pow & Light Pfd	83.00
National Trans	14.00
Newmont Mining	95 00
Niagara Hud Pow	10 50
Niag Hud Pow A War	.50
Niles Bement Pond	36.25
Nipissing Mines	3.12
North Am Util Sec	
Northern States Pow A	28.00
Outboard Mtr A	11.37
Parke Davis	46.00
Pennroad Corp	5.25
Pub Util Hold X W	
Shattuck Denn	5.00
Standard Oil Ind	
Stand Oil Ky	22.00
Stand Oil Ohio	27.00
Stand Pow & Light	4.50
Stromberg-Carlson	
Stutz Mtr Car Am	2.25
Swift & Co New	
Swift Int	
Texas Oil & Land	8.62
Transcont Air Trans	
United Founders	
United Gas	5.75
Unit Lt & Pow A	5.62
Unit Verde Ext	3.00
Util Pow & Lt B Ctf	
Util & Industries	1.75
Vick Finance	
Woodley Petrol	8.37
Cusi Mex	1.25
Gr. Rap. Varnish	
Mueller Brass Co	28 00
Unit Lt & Pow Pf	85 25
Total stock sales	1,116,000
Total stock sales yr. ago	
Total bond sales	$5,200,000
Total bond sales yr. ago	

Curb Stocks Move In Narrow Trading

New York, Jan. 29 (AP)—The main body of curb stocks backed and filled in a narrow trading range today. An assortment of specialties industrials were higher, while metals tended lower and utilities were a trifle uneven.

Electric Bond & Share, most active issue on the board, advanced from 18 5-8 to 19¾ for a net gain of ¾ points, but American Gas dropped back for a small loss, and Niagara Hudson improved only by the smallest fraction. Others selling higher included Gulf and Humble Oils, Sherwin Williams Pittsburgh Plate Glass and Pan American Airway.

Losers included Great Atlantic & Pacific, Lake Shore Mines, Parker Rust Proof, Pioneer Gold and Sunshine Mining.

Transfers of 1,116,000 shares compared with 964,000 shares the day before.

DAY'S MARKETS IN BRIEF

New York, Jan. 29 (AP)—
Stocks: Firm; motors and aircrafts lead broad advance.
Bonds: Higher; gains in governments predominate.
Curb: Narrow; utilities lowest in irregular trend.
Foreign Exchanges: Strong; sterling leads rise.
Cotton: Very steady; trade and spot house buying.
Sugar: Steady trade buying.
Coffee: Higher; steadier Brazilian markets.
Chicago:
Wheat: Lower; liquidation at Liverpool.
Corn: Weak; sympathy with wheat.
Cattle: Best kinds fully steady
Hogs: 10 to 15 lower; top $10.25.

Rent The Classified Way. Quick Results at Low Cost.

STOCK PRICES HIT NEW HIGHS

STOCK MARKET AVERAGES
Compiled by The Associated Press

	30 Ind'ls	15 Rails	15 Ut's	60 Stocks
Net change..	A.4	A.7	A.1	A.4
Wednesday ..	x77.2	x34.3	x47.7	x59.1
Previous day	76.8	33.6	47.6	58.7
Month ago ..	73.8	30.0	44.7	55.6
Year ago	52.7	23.2	25 3	38 5
1935-36 high	77.2	34.3	47.7	59.1
1935-36 low..	49.5	18.5	21.6	34.8
1934 high	61.4	43.0	40.6	51.4
1934 low	45.3	22.8	24 2	34.9

x—New 1935-36 high.

Movement in Recent Years

1932 low	17.5	8.7	23.9	16.9
1929 high	146.9	153.9	184 3	157.7
1927 low	51.6	95.3	61.8	61.8

BY FRANK MAC MILLEN
(Associated Press Financial Writer)

New York, Jan. 29 (AP)—An energetic buying drive in the final hour of stock market trading today sent price averages to new highs since 1931 for the third consecutive session.

Aviation and motor shares formed the spear-head of the advance but the price line was strengthened along a broad front.

The Associated Press averages gained .4 of a point at 59.1, bringing it up to another new top since early September, 1931. The industrial, rail and utility components each made peaks for 1935-6 or longer.

In individual issues there were gains of 1 to 4 points in numerous cases. A considerable part of the day's activity, however, was provided by low-priced utilities and motors, where gains were in many cases fractional, as they were in quite a few of the pivotal industrials.

Trading galloped along at the finish, as well as in the first hour though during much of the session turnover was not particularly brisk. In the stock exchange 2,694,235 shares changed ownership at a somewhat reduced hourly rate from the four-hour session Tuesday, when volume was 2,292,890 shares.

Motors Bought Heavily

The principal commodities offered no aid to stocks in their upward thrust. Wheat was heavy off 3-8 to 1½ cents a bushel, while corn was ¼ to 5-8 of a cent lower. A last-minute turnabout in cotton left it 20 to 60 cents a bale higher after early irregularity.

Brokerage observers said that the buying in motors appeared to have given the list its biggest boost, where the earlier firmness in oils, farm shares, and utilities had not attracted a particularly aggressive following.

Short covering was reported in some of the motors, especially Chrysler, for which a 1935 earnings report is about due.

Woolworth added a fraction at 53½ as its earnings report for 1935 was published. This showed net profit equal to $3.20 a share compared with $3.30 in 1934.

The increase ordered by Westinghouse Electric directors in the common stock dividend rate to 75 cents a share from 50 cents in recent quarters, failed to stimulate the stock. It ended a bit lower at 108¾.

While electric power production for the latest week was revealed as gaining against the seasonal trend, the activity in utility issues today appeared to be based principally on the possibility of a supreme court decision in the TVA case Monday, Wall Street quarters said.

Douglas Aircraft pushed up around 4 points at 73¾, and Standard Oil of N. J. at 59¼ and Chrysler at 89 ¾ were up around 3. Others up 1 to 2 points or so included Case at 63 7-8, Union Pacific at 123, Illinois at 22¼, International Harvester at 64½, General Motors at 58, United Aircraft at 29¼, Oliver at 32 7-8, National Supply at 27¾, Phillips at 44, Bohn Aluminum at 56 7-8 and New York Central at 33¼.

:-: Newberry News :-:

Temperance Worker Speaks At Newberry

Newberry, Jan. 29 (Special)—Miss Marie J. Behnke, temperance speaker, told the members of the Business and Professional Woman's Club on Tuesday night that "Youth Is waiting for a bandwagon." Touring the state as a part of the temperance educational campaign which is being largely backed by Mrs. Frederick Alger, former member of the state liquor control commission, Miss Behnke said: "The young people do not want to drink. They want a chance to be human and happy. They want a chance to meet their friends and to enjoy a clean merriment. Now they have beer gardens—the only place to which they can go, but to hold a table they must buy beer. They do not want to but they must.

The youth of the land expect great things. More than ever before, more than any other generation, they feel that great changes are brewing in the world. They await, they want leadership. If the wrong leadership is given them no one is to blame but the older people who have withheld proper leadership.

Mentioning the bill passed by both house and senate at Lansing granting a fund of $25,000 for temperance, Miss Behnke stated: "Governor Fitzgerald vetoes that fund. In justice to the governor I must believe that he knew what he was doing. The lack of funds with which to print and publish needed information which can be used in the teaching of the abuses of alcohol is greatly handicapping the program. Some such education is being taught in the grade schools, mostly what is found in texts on hygiene. In only one high school so far, that of Alpena, has she found this information being given. However much fine material is in the office of the state superintendent of public instruction and this can be obtained, she believes by writing to that office.

Beerless Beer Gardens

The story of "The Castles on the Nine," the beerless garden of Youth, Incorporated, at Ferndale, was given. Here a group of young people, using a fund donated by Mrs. Alger, took a small cottage of a basement, and five rooms and made it into a club house. They constructed a platform in the back yard and there, during the summer months, nightly dances were held. Since then they have moved to the second floor of a larger building and are carrying on in a most satisfactory manner.

Stock in the corporation is purchased at $1.00 each, the stock holders forming the governing body, and from them is selected those who do the work at the Garden. A charge of 25 cents is made for a couple, a boy and a girl, and this entitles them to stay the whole evening without buying anything unless they wish to. Single boys and girls pay 15 cents each. The age of the stock holders is from 18 to 25 inclusive but those entitled to attend the evenings are not limited to age. The young people manage their own business with only supervision of the older advisers.

Growth of the idea is now making rapid progress, Miss Behnke reports, new corporations now being under way at several places, among them being Muskegon, Three Rivers, Port Huron and Pontiac. Miss Behnke with Miss Elba Morse of Marquette met with a group of Newberry women at the Newberry hotel on Wednesday morning to talk over the plan informally.

The Tuesday night dinner meeting was under the auspices of the Research committee with Marguerite Barber chairman and the dinner was under the charge of a committee headed by Anna Hall. Miss Morse, down here for an official visit to the district health office, spoke briefly on the plans for the state meeting to be held in May at Sault Ste. Marie and will return to complete the plans for that great meeting sometime in March. The report of the conservation committee of the local club was given at the Tuesday meeting.

FOREIGN EXCHANGE

New York, Jan 29—Foreign exchange firm. Great Britain in dollars, others in cents. Great Britain demand, 5.00 3-8, cables, 5.00 3-8; 60-day bills, 4.99 3-8; France demand 6.66¼, cables, 6.66½; Italy demand, 8.05, cables, 8.05.

Demands: Belgium, 17.05; Germany free 40.68, reg. tourist 24.25, reg. comm'l 21.90; Holland, 68.59; Norway, 25.14; Sweden, 25.79; Denmark, 22.34; Finland 2.21; Switzerland, 32.90; Spain, 13.82; Portugal, 4.54 3-8; Greece, .95; Poland, 19.05; Czechoslovakia, 4.19; Jugoslavia, 2.31; Austria, 18.95n; Hungary, 29.80n; Rumania, .80; Argentine, 33.30; Brazil, 8.59n; Tokyo, 29.14; Shanghai, 30.15; Hongkong 33.00; Mexico City, 27.85; Montreal in New York, 100.21 7-8; New York in Montreal 99.78 1-8.

n—Nominal.

RRA Studies Project

Ironwood.—Thomas J. Lewis of Washington, D. C., and Sidney D. Drew of Milwaukee arrived here yesterday morning to confer with Secretary A. B. Johnson of the board of education regarding the proposed construction of a federal resettlement administration community here.

It is understood that surveys are to be made of areas where the proposed community might be located. Other engineering data on the project was obtained here recently by Thomas B. Lippincott assistant chief of construction of the resettlement administration, the head of which is Dr. Rexford G. Tugwell.

Flint, (AP)—A census which has for its purpose the determination of the number of businesses operating in Genesee county, volume of business done, the number of employes and total payrolls was started Wednesday as a WPA project. The survey will be extended to Ingham and Livingston counties next week.

Son Plays at Doctoring

Hollywood (AP)—Robert Taylor son of a Nebraska physician, has played a doctor six times since beginning his screen career.

A PLEASANT ROOM is always desirable to those obliged to rent rooms. If you tell folks about the desirability of the room you have to rent, we know you will find a tenant.

CHICAGO PRICES

CHICAGO LARD
Chicago, Jan. 29—Cash lard, 11.12.

CHICAGO EGGS
Chicago, Jan. 29—Eggs 10,760, weak; extra firsts, cars 24½, local 24; fresh graded firsts, 24; current receipts, 23; refrigerator standards 19½.

CHICAGO BUTTER
Chicago, Jan. 29—Butter was barely steady today.
Fresh: 93 score, 34 3-4 to 35½; 92, 34½ outside; 91, 33 3-4; 90, 33¼; 89, 32½.
Centralized carlots: 90 score, 33½; 89, 32½.

CHICAGO POTATOES
Chicago, Jan. 29—Potatoes 46, on track 215, total U. S. shipments 711; steady, supplies moderate, demand good for best stock; sacked per cwt. Idaho russet Burbanks, U. S. No. 1, 1.80 to 2.00; showing freezing injury, 1.70; U. S. No. 2, 1.40 to 1.50; Wisconsin round whites, U. S. No. 1, 1.15 to 1.25; North Dakota Red river section cobblers, U. S. No. 1, 1.22½; early Ohios, U. S. No. 1, fair condition, 1.15; bliss triumphs, fair quality, 1.20; Minnesota sand land section early Ohios, unclassified, showing freezing injury, .85; Colorado McClures, U. S. No. 1, 1.35 to 1.42½; Nebraska bliss triumphs, U. S. No. 1, and partly graded, 1.30 to 1.45.

CHICAGO LIVESTOCK
Chicago, Jan. 29—Hogs 16,000, including 4,000 direct; closing slow, mostly 10 to 15 lower; top 10.25; bulk 170 to 250 lbs., 9.95 to 10.20; 260 to 300 lbs., largely 9.85 to 10.10; better grade 140 to 160 lbs., 9.75 to 10.15; best sows, 9.50; shippers took 2,500; estimated holdover 2,000.

Cattle 9,000, calves 1,500; general trade steers and heifers about steady; fairly active on moderate supply choice and prime steers available; fully steady early, closed slow; such cattle selling at 12.50 upward; extreme top 14.60; long yearlings, 14.10; few loads 13.50 to 14.00; bulk of steer run selling at 8.25 to 11.50; heifers steady to weak; practical top 9.60 but specialties sold to 11.60; bulls steady; vealers .50 to 1.00 lower.

Sheep 6,000; fat lambs active with early clearance; bulk 25 higher; yearlings fully 25 up; top 50 above Tuesday; sheep strong; good to choice slaughter lambs, 10.50 to 10.75, top 10.85 to shippers; top 92 lb. yearlings, 10.00; slaughter ewes, 4.00 to 5.00; bulk lacking quality around 4.35 to 4.50; feeding lambs relatively scarce.

CHICAGO GRAIN
Chicago, Jan. 29—Stop-loss selling by holders of futures thrust wheat values down today to well below $1.00, more than cancelling recent gains attributed to inflation talk.

Wheat closed heavy at about the day's bottom level, 3-8 to 1½ cents under yesterday's finish, May 99½ to 99 5-8, corn ¼ to 5-8 off, May 59 5-8 to 59 3-4, oats unchanged to 1-8 lower, and provision varying from 2 cents setback to an equal advance.

Uneasiness of owners of wheat futures was increased by the fact that no export business of any consequence was announced at Winnipeg, and that domestic demand for flour remained disappointing.

On top of prospects of abundant old stocks of wheat at the beginning of the new crop year, some trade authorities asserted that an outlook for big 1936 crops in this country and in Canada seems more than likely.

Corn, oats and rye took their cue from wheat weakness.

Provisions were little changed despite downturns of hog values.

Closing indemnities: Wheat—May 98 7-8 to 99, 99 7-8 to 1.00; July 88 3-8 to 88½, 88 7-8 to 89; September 87¼, 87½. Corn—May 59½, 59 7-8; July 60 3-8 bids.

GOVERNMENT BONDS
New York, Jan 29—Closing prices:
TREASURY
4¼s, 47-52, 115.15.
3¼s, 43-45, 106.6.
4s, 44-54, 111.9.
3 3-4s, 46-56, 109.14.
3 3-8s, 40-43, June, 107.26.
3 3-8s, 41-43, March, 108.7.
3¼s, 41, 108.13.
3 1-8s, 46-49, 104.1.
3 1-8s, 49-52, 104.2.
3s, 46-48, 103.11.
3s, 51-55, 102.30.
2 7-8s, 55-60, 100.15.
2 3-4s, 45-47, 101.15.
FEDERAL FARM MTG.
2 3-4s, 42-47, 100.17.
3s, 47, 102.
3s, 49, 101.12.
HOME OWNERS LOAN
3s, 52, 101.2.
2 3-4s, 39-49, 99.28.
2¼s, 42-44, 99.23.

MINNEAPOLIS GRAIN
Minneapolis, Jan. 29—Wheat, cash, No. 1 heavy dark northern, 60 lbs., 1.31 3-8 to 1.37 3-8; No. 1 red durum, 85 3-8 to 86 3-8.
Flour 10 lower. Carload lots, family patents, 7.10 to 7.30 a barrel in 98 pound cotton sacks. Shipments 27,317.
Bran, 15.00 to 15.50.

MONEY RATES
New York, Jan. 29—Call money, steady, 3-4 percent all day.
Prime commercial paper, 3-4 percent.
Time loans, steady; 60 days to 6 months, 1 percent offered.
Bankers' acceptances, unchanged.
Rediscount rate, New York reserve bank, 1½ percent.

CARD OF THANKS

We wish to express our sincere appreciation of all the kind neighbors and friends who assisted us during our recent bereavement, the death of our baby daughter, Patricia Anne. We are very grateful to those who furnished their cars, sent floral offerings and all those who in any way helped us to bear our sorrow. The memory of these acts of kindness will alway remain with us.
Mr. and Mrs. Leonard Wickstrom.
5680-30-1t

American Bard

HORIZONTAL
1, 4 —— Greenleaf —— author of "Barbara Frietchie"
11 To peel.
12 Freedom from war.
13 To unclose.
15 Land right.
16 Black bird.
17 Spiders' nests.
18 Parchment roll
19 Night before.
20 To scrutinize.
21 You and me.
22 Driving command.
23 Onager.
25 Wreath.
26 Maize.
27 Paid publicity.
28 Conscious.
30 To proffer.
31 Southeast.
32 Reiterated.
34 Pronoun.
35 Within.
36 To harden.
38 Half an em.
39 Hastened.
40 Fortune.
42 Eucalyptus tree.
44 Codfish young.
47 To draw with acid.
50 Neither.
51 To rub out.
52 Card game.
53 His parents were ——s.
54 He wrote "The —— Boy."

VERTICAL
1 Fags out.
2 Verbal.
3 Hades.
4 To form cloth.
5 To possess.
6 Frozen dessert.
7 Guards.
8 Electrified particles.
9 Poem.
10 Fortification.
11 He won great
12 To primp.
14 He lived in the —— century.
22 Animal fat.
23 To total.
25 Sketch.
26 Native metal.
27 Helper.
28 Pithy.
29 Tumor.
30 Wager.
31 Pronoun.
33 Hay spreader
35 Portico.
37 Cavity.
39 To make trim.
40 To seize.
42 God of sky.
43 Either.
45 Ever.
47 Fairy.
48 Alcohol.
49 Dove's cry.

Answer to Previous Puzzle

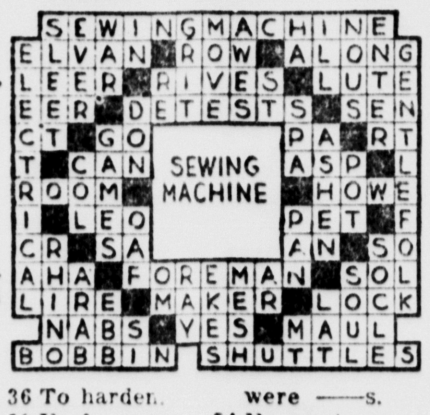

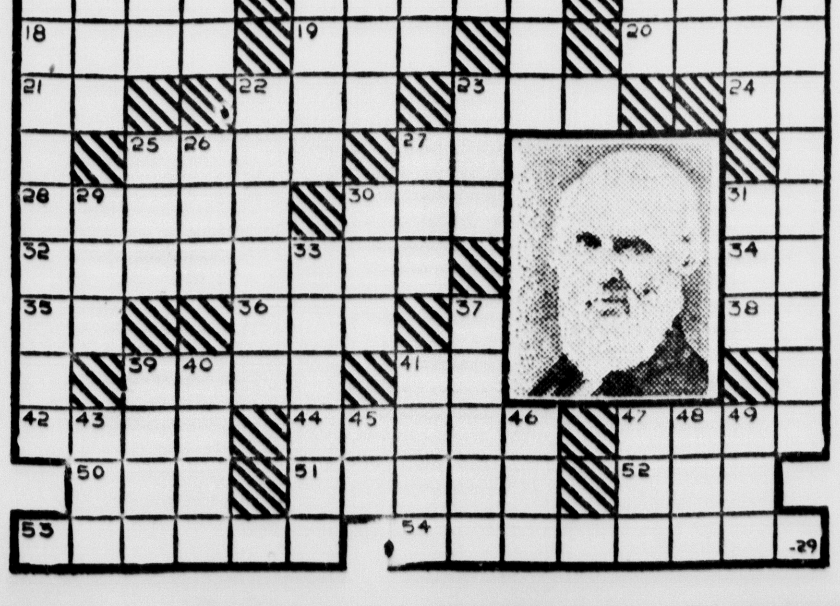

Classified Advertising

CLASSIFIED ADVERTISING RATE
Daily rate, consecutive insertions

Rate per line	Charge	Cash
One Time	.16	.12
Three Times	.14	.10
Six Times	.12	.08

WHEN AND WHERE TO PLACE WANT ADS

The Classified Advertising Department is situated at
600-602 LUDINGTON ST.
These offices are open to receive advertisements from 8 a. m. to 6 p. m., daily. All ads received up until 6 p. m. will appear in editions the following day.
PHONE YOUR CLASSIFIED AD TO 693
The ad taker will gladly assist you, if desired, so that the copy for your ad is prepared in such a manner as to bring the greatest results for you.

CLASSIFIED ADVERTISING INFORMATION

Errors in advertisements should be reported immediately. The Daily Press will not be responsible for more than one incorrect insertion.

All ads are restricted to their proper classification and to the regular Daily Press style of type. The publishers reserve the right to edit or reject any classified advertising copy.

Advertising ordered for irregular insertions take the one time rate. No ad is taken for less than a basis of three lines. Count six average words to the line. An average word contains six letters.

Accounts unpaid after 20 days will not be granted further credit.

Charged ads will be received by telephone and if paid at the Daily Press office within six days from the first day of insertion cash rates will be allowed.

Ads ordered for three or six times and stopped before expiration will be charged for only the number of times the ad appeared and adjustment made at the rate earned.

The Daily Press makes an earnest effort to keep its advertising columns free of deceptive and dishonest announcements. Readers are requested to report unsatisfactory dealings with any advertiser in these columns.

FOR SALE

DRY HARDWOOD SLABS; flooring clippings; also high-grade coal Phone 1695. C-269

FOR FUEL OF ANY KIND call Ford's Fuel Yard. Phone 1188. C-20-1mo

FOR SALE—Dry softwood $4.50. Diamond Pole & Piling Co., Phone 1050. C-102

GREEN VENEER rounds, standard cord, $6.00; green hardwood log butts $5.50, dry tamarack tie slabs $5.50, dry hemlock slabs $4.50. Call 1695. Sealander Fuel Yard. C-12

JUST A FEW more days to get a Kimbal piano at factory price. See them at 1009 Ludington. Trade in your old piano for a new one. 5649-24-6t

FOR SALE—Wasco hot water garage heater for one or two-car garage. $25.00 good condition. F. J. Earle, phone 1338 or 200. 5657-25-8t

FOR SALE—Holstein show bull, serviceable. Grand Champion calf Marquette Fair 1935. Sire's dam 1165 lbs. butter, dam 662 lbs. butter, twice day milking. Quick sale $100. Waisanen's Dairy, Negaunee, Mich. 5670-29-3t

FOR SALE—Special price on new Auto glass. Model A ford windshields $2.00 Ford and Chevrolet door glass ready to install $1.50. Alcohol 48c per gallon Paul Noyes, 608 First avenue south. 5682-30-6t

FOR SALE

WOOD—Maple and birch, half rounds, prompt delivery. $6.00, tax included. Birds Eye Veneer Co., Phone 810. 5361-28-12t

FARM FOR SALE—80 acres, good buildings, stock and tools. One mile south of Trombley. Mrs. C. Welsh, Rock, Mich., R. 1, Box 117. 5676-30-6t

FOR SALE—Small farm, buildings, orchard, cow, chickens, garden tools, 4 tons hay. $650.00. Write Box 5677, care of Press. 5677-30-3t

FOR SALE—Two forties, half mile from city limits. Wood and timber. Write Box 5679, care of Daily Press. 5679-30-1t

WANTED

CHIMNEYS and furnaces cleaned. All work guaranteed. 30 years experience. Call Wm. Champley, Phone 702. 4200-291-6t

WANTED—Few advanced violin students. Will take a limited number only. Call 1009 Ludington for appointment. Thor Lieungh. 5653-25-6t

A. J. LEDUC, expert piano tuner. 28 years experience. All work guaranteed 211 N. 12th St. Phone 82-W, Escanaba. 5358-28-6t

IS THERE someone who feels that not all persons are dishonest and not all money loaned is lost? Need $300.00 for two years, 8 percent interest. References Security. Write Box 5672, care of Press. 5672-29-3t

WANTED—Large or small flat top desk cash register, office chairs and filing cabinets. Call 850. 5673-29-3t

WANTED—Two or three unfurnished heated rooms. Call 1468-J. 5674-29-3t

WANTED—Girl to take care of children afternoons and evenings and asist with housework. Must be fond of children Write Box 5678, care of Press. 5678-30-1t

WANTED—Ride to Chicago. Will share expenses. Call 1165-J. 5681-30-1t

WANTED—Responsible party, lady and two daughters ages 6 and 14, wants to rent for several weeks small modern furnished cottage or flat in Gladstone or Escanaba. Will consider quiet modern home offering rooms with or without meals. Immediate reply urgent. Write Box 9943, care of Daily Press, Gladstone. 9943-30-1t

'Hi, Joe. I'm Dizzy'

Hollywood (AP)—Because of Joe E. Brown's interest in baseball job seekers occasionally pretend to be anybody from Babe Ruth to Dizzy Dean. Joe's stand-in, Pat O'Shea, former big leaguer, spots the imposters.

Business and Professional Service

Gray Transportation Co.
Bus leaves Escanaba for Bark River, Powers, Hermansville Iron Mountain, Menominee, Marinette, Green Bay—9:40 a. m. daily. Central Standard Time.

Business and Professional Service

V. K. Blomstrom, Opt. D.
OPTOMETRIST
Glasses Fitted
Ocular exercises for the correction of cross eyes.
Hours: A. M., 9 to 12
P. M., 1:30 to 5 — Phone 963
211 Hughitt Bldg.—1103 Lud. St.

CALL
GEORGE'S RADIO SHOP
George Kornetzke, Prop.
For
Reliable Radio Service

GRUNOW
RADIOS and REFRIGERATORS
705 South 15th. Telephone 705

Cash For Old Gold
GOVERNMENT LICENSED BUYERS
Provo Sign Service
611 LUDINGTON ST.

Dr. D. H. Boyce
Eye, Ear, Nose & Throat Specialist
Office Hours: 10:00-12:00 A. M.
1:30-3:00 P. M.
Saturdays 9 to 12:00 A. M.
1007 Ludington St. Phone 434
(Over Groos Drug Store)
Escanaba, Mich.

Office Hours: 10 to 12 a. m.; 2 to 4:30 p. m.; Evenings by Appointment
Saturdays 9 to 12 a. m.
Telephone 1812
Dr. Harry W. Long
Escanaba National Bank bldg.
Escanaba, Michigan
Practice Limited to Eye, Ear, Nose and Throat

BLANCHET
Funeral Parlors
JOSEPH R. BLANCHET
Funeral Director
Phone 762W 106 N. 15th St.

L&L Trucking Service
Phone 1713 511 Lud. St.
Daily Freight Service
to Munising, Marquette, Ishpeming, Menominee, Iron Mountain, Green Bay, Milwaukee, Chicago and all intermediate points.
Bonded Common Carriers operating under M. P. U. C. and P. S. C. W.

Lions' Winter Frolic Program Begins Friday

NEW ENTRIES ARE RECEIVED

Interest in Carnival Increases as Time of Event Nears

Interest in the various events of the Lions' Winter Frolic jumped to its highest degree yesterday with the announcement by Chairman A. D. LaBranche of a host of new entries in all events. Some of the best skaters in the city filed their entries yesterday, assuring one of the best fields in any event of this kind ever held in the city.

In the added two mile race, the following have announced their intentions to compete: Norman Seymour, Dan Gallagher, Gene and John Hebert, Harlan Lippold, Ken Gallagher and Harold Nygaard.

A choice field in the 220 yard race for men includes the following: Norman Seymour, Harlan Lippold, Gene and John Hebert, Don and Ken Gallagher, Ray and Ralph Dube and Jerome Boileau.

In the men's half mile race, the following will take part: Norman Seymour, Harlan Lippold, Eddie Butler, Gene and John Hebert, John Gallagher, Ralph and Ray Dube and Raymond Boileau.

Kenneth Wedell has been added to the 440 race for boys under 18 years of age while Hyacinth and Corinne Larson and Marion Hebert are competing in the 440 yard race for girls under 18 years of age. Laura Johnson and Marcia Kirby are added entries in the women's 220 yard event.

Four new entries in the snow sculpture contest were received yesterday. They are Ruby Arnsen, Elsie Bloom, William Liedke, and Kenneth Arntzen.

Garden Five Plays At Rapid Tonight

Rapid River—The strong Garden independent basketball team will furnish the opposition for the Rapid River All Stars here tonight. This will be the first meeting of the two teams this year. Garden defeated the Rapid crew at Garden last year. Rapid has lost two of their three games thus far this season, losing two to the Marble Arms of Gladstone and winning one from an Escanaba team.

Rapid River's starting lineup will probably be: Young and Nygren, forwards; White or LaBumbard, center; Miller and Nelson, guards. Garden has such stars as Hennessey, Baker, Winters and others, who will prove plenty tough for the locals.

WPA Schedules

The following time periods are announced by Clifford Frasher, recreational supervisor:

Volley ball time periods:
Thursday at the Junior high:
7:00 to 8:00—
Meteors vs. Hawks.
Kiwanis vs. Kingfishers.
8:00 to 9:00—
Puritans vs. Sears.
Majors vs. Lions.
9:00 to 10:00—
K. of C. vs. Forest Service.
Friday Night, 7:00 to 10:00—
All those desiring to enter a badminton tournament, please be out for this class. Competition is open to all. Participants must furnish their own birds.

National league basketball results:
Kinkachus 18, Seals 17.
Big Shots 32, Hawks 16.
Blackhawks 33, Panthers 19.
All Stars 23, Bevenocs 17.

Choose the quickest way in selling. Press Classified ads.

Prominent Skate Officials To Be At Petoskey Carnival

Petoskey, Mich., Jan. 29. (AP)—D. H. Barnes, chairman of the national amateur outdoor ice speed skating championships to be held here in connection with the Winter Carnival February 7 and 8, said today the meet would draw the attention of prominent skating officials who will attend the event.

Among those expected are Chester Roan, Minneapolis, president of the Amateur Skating Union, which santcioned the races, and Melvin Crawford, of Detroit, president of the Michigan Skating association.

Entries will be completed at noon February 4.

Two northern Michigan comunities completed arrangements for their annual winter carnivals tonight. Cadillac's carnival, its first, will open Friday and continue until Sunday. Harbor Springs will hold its carnival Saturday and Sunday.

Miss Louise Mignery will reign as queen of the Cadillac event while Miss Shirley Squier will be Harbor Springs' queen. She also is to be queen of the Petoskey carnival.

Winter sports events have been arranged for both carnivals.

"CY" BLANTON GETS CONTRACT

Pirate Rookie Hurler Elated at Terms Offered Him

Mshawnee, Okla., Jan. 29 (AP)—Pitcher "Cy" Blandon announced jubilantly today he has signed a new Pittsburgh Pirate contract, calling for a raise of "more than 100 per cent"—and he is "rarin' to go."

The rookie pitcher, whose earned run average was the best in the National League last season, grinned broadly as he confided:

"I didn't have to study that contract very long before deciding to sign." Pirate salaries are kept secret by the club, but it is understood Blanton received around $5,000 last year.

He's in fine fettle. He weighs 185 pounds but is certain he will be down to 175 when the first ball is tossed out for the 1936 pennant race. The Pirate camp does not open until March 1 but Blanton will go to San Antonio, Texas., February 15 for preliminary work.

Acquistion of Catcher Al Todd by the Pirates from Philadelphia was seen by the pitcher as a big help to Pittsburgh's chances. Blanton considers Todd the league's best receiver.

Wrestlers Free On Disorderly Charge

Lansing, Jan. 29. (AP)—Walter Roxy, Detroit schoolmaster-wrestler, and "Bad Man" Lewis of Denver went free today of police charges that they were disorderly at a recent wrestling show here.

Municipal Judge Sam Street Hughes, before whom they were tried without jury, fought shy of an expression as to whether wrestlers are entitled to carry on their feud outside the ring, but held that police arrested them before they had any chance to violate the law. He congratulated the officers for having "probably prevented a riot" among overwrought spectators.

Roxy, an instructor of physical education in Detroit, chased Lewis out of the ring after Lewis had fouled him in their match. Police closed in on them and dragged them apart, then to the city jail.

Flower of Violets

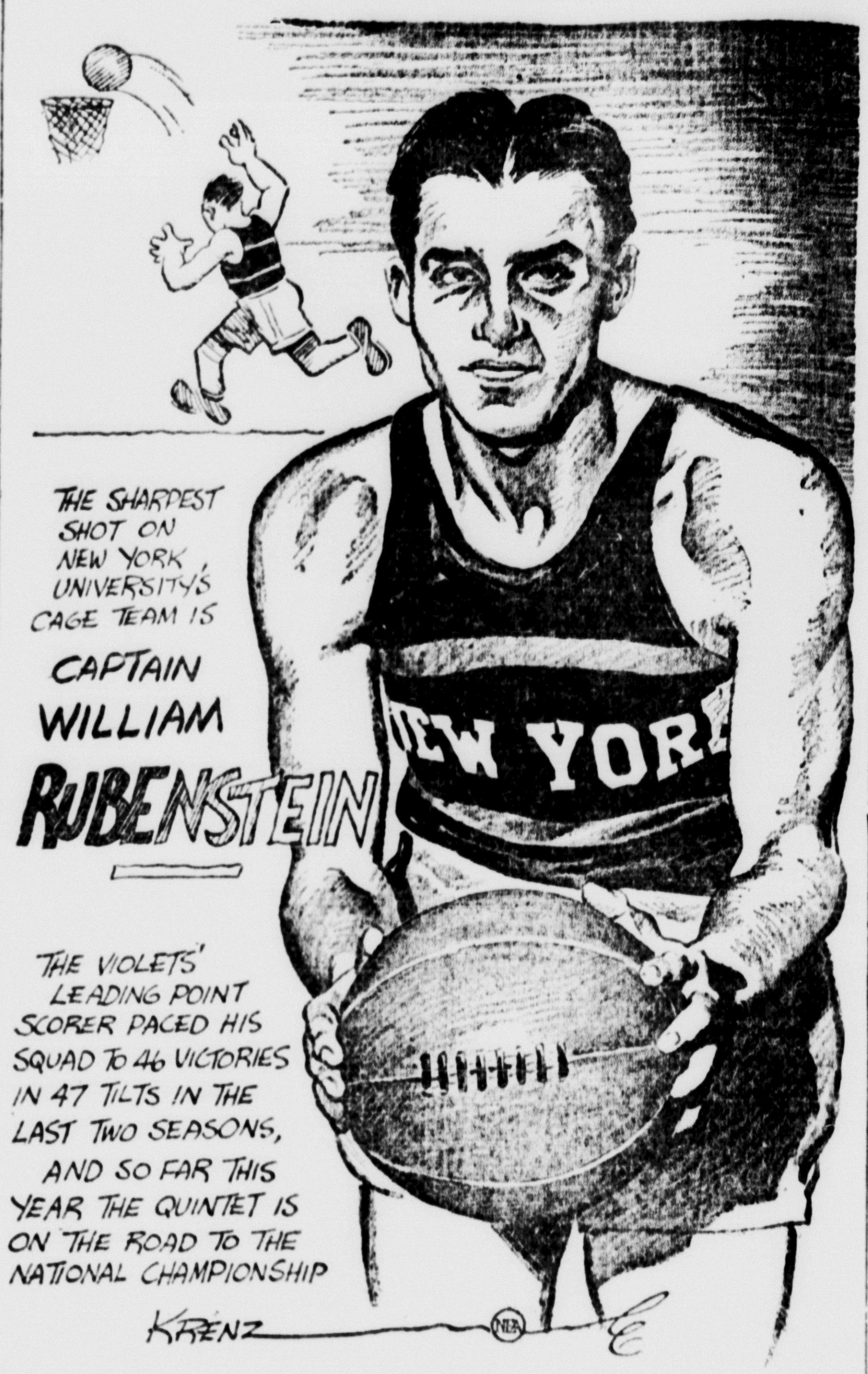

Right Down The Alley

MANISTIQUE ELKS
Elimination Contest

Raiche	188	155	216
T. Busch	176	181	235
Hentschell	141	158	183
Cool	167	171	208
Farley	150	202	181
G. Babladelis	166	142	214
Hall	148	165	185
T. Bolitho	146	174	137
Southard	206	147	171
Mulrooney	186	157	147
Bratschie	158	119	143
Kuehn	160	144	167
Fiegel	155	177	182
Schuster	167	157	156

ESCANABA SCORES
FOREST SERVICE

Raach	202	181	178
Clayton	165	149	147
Crow	161	185	117
Eckrose	142	173	115
Coutant	156	166	166
Totals	826	854	723

Grand total—2403.

RICHER'S ELECTRIC

Nault	131	198	187
Richer	146	165	164
Johnson	152	168	163
E. H. Anderson	171	162	183
Magnuson	186	168	167
Totals	786	860	865

Grand total—2511.

CITY BOTTLING WORKS

O. Sedenquist	193	168	172
M. Bink	137	190	212
N. Bink	165	159	178
F. Olmsted	161	192	178
J. Andrews	148	139	178
Totals	804	848	918

Grand total—2570.

COUNTY ROAD COMM.

Fitzharris	179	167	191
Johnston	127	137	140
Shepeck	150	150	150
Walker	192	172	210
Kraus	166	146	180
Totals	804	772	871

Grand total—2447.

BREVORT BOWLERS

Redman	166	182	169
Corcoran	173	187	170
Peltier	122	218	198
Olson	148	169	185
Berry	141	157	172
Totals	750	913	894

Grand total—2557.

GRANADA GARDENS

Kammier	212	149	169
Kelly	188	158	171
J. Moersch	243	150	157
Chartrand	125	137	132
Eckman	158	209	180
Totals	926	803	809

Grand total—2538.

SPARTANS BEAT YPSI QUINTET

Michigan State Barely Edges Out 18-15 Victory

East Lansing, Mich., Jan. 29 (AP)—The Michigan State college basketball team barely managed an 18 to 15 victory over Michigan Normal of Ypsilanti here tonight in listless game. Leading 14 to 9 at half time, State was able to sink only one field goal and two free throws in the entire second period. Until Joe Smith sank his charity throws one minute and a half before the game ended Ypsilanti had narrowed the score to 16-15.

Long range accuracy of Chuck Hanneman, stocky Ypsilanti forward, featured the game. He sent three whistlers through the hoop in the first half, and three foul shots in the second period to take high scoring honors.

The summary:

Ypsilanti (15)	G	F	TP
Bernard, rf	0	0	0
Rothenberg, rf	0	0	0
Hanneman, lf	3	3	9
Ross, lf	0	0	0
Rukamp, c	0	2	2
Wenger, rg	1	2	4
Garian, lg	0	0	0
Totals	4	7	15

Mich. State (18)	G	F	TP
Kraft, rf-rg	1	2	4
Reck, rf	1	0	2
Rolen, lf	1	0	2
Wilkinson, c	0	0	0
Cain, c	1	0	2
Smith, rg	1	2	4
Garlock, lg	2	0	4
Totals	7	4	18

Half time score: Ypsilanti 9, Michigan State 14.

Personal fouls: Bernard 1; Hanneman 1; Rukamp 1; Garian 1; Kraft 2; Reck 1; Rolen 1; Wilkinson 1; White 2.

Free throws missed: Hanneman 1; Smith 1.

Referee Powers, Chicago.

Basketball Scores

Navy 38; William and Mary 24.
Georgetown 43; Army 31

Buy, Sell or Rent through the Classified ads.

Escanaba Hockey Teams Play Tie

The Northtown Hawks and the South Siders played a 1 to 1 tie hockey game at the North Escanaba ring last night. Taylor soloed for the only tally made by the Hawks and Christensen scored for the South Siders on a pass from Pataja. Ernie Bourke referred the match.

In a junior league game at the St. Patrick's ring the Canadians and Musketeers played a 3-3 tie in one overtime period.

The hockey games are part of the WPA recreational program.

Billy Sullivan, Jr., Bought By Indians

Cleveland, Jan. 29 (AP)—The Cleveland Indians announced tonight the purchase from Cincinnati of Billy Sullivan, Jr., son of the former White Sox catcher, as a candidate for the third base position.

Manager Steve O'Neill indicated that if Sullivan can show superior talent in the field, he may get the assignment at third base, causing a revision of the Indians' infield plans.

Odell Hale, last year's third sacker, would be shifted to second. Sullivan went to the White Sox from Notre Dame, where he was baseball captain. With Cincinnati last year he played 85 games, mostly at first base.

PETOSKEY WILL HAVE BIG FEAST

Queen Shirley to Reign Over Frolic from Feb. 7 to 16

Petoskey, Mich.—Queen Shirley Squier and her court of nine northern Michigan beauties will rule over the Michigan Winter Carnival here February 7 to 16 from the most elaborate ice throne ever constructed in the region. Seven changes of colored lights will play on the massive structure during the evening ceremonies. The throne and its lighting have been designed and executed by Pete Mitchell, city manager here.

Outstanding among the events of the Michigan Winter Carnival will be the National Outdoor Amateur Ice Speed Skating Championships on Saturday and Sunday, February 8 and 9. One hundred of the number one speed skaters of the nation will be in the lists, competing for honors in five classes of events.

Special deluxe snow trains will be run by the Pere Marquette and Pennsylvania railroads to arrive here Sunday for the finals of the national meet. A group of 40 receptionists and guides will meet the visitors and buses and trucks have been arranged for to take them to the Winter Sports park and other places of interest. Motorists will have no difficulty in driving to Petoskey for the event.

Gov. Frank D. Fitzgerald will crown Michigan's Winter Queen in an elaborate ceremony on the ice Friday night, February 7. Preliminaries in the National speed skating will be run off Saturday afternoon and in the evening the comedy coronation of King Winter will be staged followed by fancy and comedy skating exhibitions. Finals in the speed skating meet will be run off Sunday afternoon.

The week will continue with special events for everyone, skating, skiing, bob sledding, tobogganing, figure skating, broom ball and the like, with the Carnival Ball, honoring Queen Shirley, on Friday, February 14.

On Saturday, February 15, the Northern Michigan figure skating championships will be held in the afternoon, with the Winter Mardi Gras on the ice in the evening. The Carnival will close February 16, following the Northern Michigan ski jumping competition in the afternoon.

MINERS PLAY AT MANISTIQUE

Schoolcrafters Revise Lineup for Battle With Negaunee

Manistique, Jan. 29—The Manistique high school basketball team will play Negaunee here Friday night. A preliminary game between two local teams will be started at 7:15 o'clock, with the feature game following at 8:15.

Several changes have been made in the Manistique lineup this week in an effort to sharpen the offense of the team as well as to improve the defense. Anderson has been shifted to forward and Burns will occupy the center position. Eggertsen, a guard, who has been out of the lineup for two games because of a tonsil operation will be in the lineup for the Negaunee game. Wilfred Norton will start at one forward berth.

Negaunee won two games by decisive margins last week, trimming the Soo and Newberry on successive nights.

Barney Ross Seeks Middleweight Title

Philadelphia, Jan. 29 (AP)—The ambition to crack all records for the fight game by reaching championship heights in four weight divisions sent Barney Ross in quest of the middleweight title today.

The black-thatched welterweight king agreed to terms offered by Promoters Herman Taylor and Bobby Gunnis for a middleweight crown battle with Eddie (Babe) Risko, the 160-pound ruler.

Announcing the Chicagoan's agreement, Ross' managers said they are after Babe Genovese, Risko's pilot, to get his signature to the articles.

The proposed bout would come off indoors some time in March.

Should the clash take place, and should Barney trounce the Syracuse "adonis," it will mark the first time in the history of the sport that one puncher has topped four divisions. In addition to leading the 145-pounders, Ross also has held the lightweight and junior - welterweight championships.

Now read the Classified page.

SPILLING the DOPE

BY JOHNNY INKSLINGER

Those who profess to be in the know say that if the athletic situation at the University of Wisconsin develops into a showdown between Dr. Meanwell, the athletic director, and Dr. Clarence Spears, football coach, that it will be Spears who will "get the air." These sources contend that the faction which hired Meanwell is still in control of the athletic situation at Wisconsin and that they will back the athletic director. That a feud does exist between Meanwell and Spears is quite apparent from the evidence accumulated in the board of regents investigation.

o

Umpire Dolly Stark of the National League believes that his $9,000 salary is insufficient for his job and has announced that he is a "holdout," probably the first big league umpire in history to adopt such a stand. Stark contends that baseball players and club executives have no bounds to the salaries they can earn, in view of the fact that their remuneration is paid on ability. Stark contends that the fixed wage for the umps is totally unfair. Perhaps he's right, but $9,000 for two hours work daily, six months out of the year, isn't to be sneezed at, and, after all, baseball customers don't lay it on the line at the baseball parks just to watch the arbiters perform.

o

Pete Dube believes that a boy seeking honors in the Winter Frolic ice skating contests here Sunday should confine his participation to one or two events, rather than enter all the races from 220 yards to the two mile event. Only skaters with years of experience are capable of making all the distances, Dube believes. The Escanaba veteran says each distance calls for a particular training and that a skater who hopes to excel must learn all there is to learn about the best method of skating one distance before attempting another. Dube groups the 220 yard event and the 440 yard event together and the half mile and mile in another division.

o

Every place winner at the Olympic Games in Germany is going to get a prize. Contentants who fail to win an Olympic medal, nevertheless will be rewarded with potted oak plants as souvenirs. The plants are now growing in a Berlin nursery and they will be packed so carefully that the athletes will be able to take them home without danger of damaging them.

FRED PERRY TO COMPETE AGAIN

English Net Star Will Enter Wimbledon Tournament

BY JAMES C. OLDFIELD
(Associated Press Foreign Staff)

London, Jan. 29 (AP)—Fred Perry isn't through with competitive tennis, temporarily or otherwise.

The sparkling Briton said so himself today when he announced he intends to take part in the Wimbledon program next summer, including the Davis cup competition, and then go to the United States for the singles tournament at Forest Hills.

Perry

Perry said he was well on the way to recovery from injuries he suffered in the bad spill he took in the first set of his semi-final match against Wilmer Allison in the American championship at Forest Hills, last September. The injury has been variously described as a ruptured kidney and a broken vertebra.

"I've followed the doctor's orders and I'll be 'right as rain' when I start practicing again in three or four weeks," Perry told the Associated Press.

The first intimation that Perry's injury was of a lingering nature came last November when he announced from Australia he would be unable to participate in any of the tournaments there because he was still bothered by the effects of the fall.

"I tried to be smart and clever by playing in Australia after being injured at Forest Hills," he said. "The doctors cautioned me to rest but I went against their orders. I soon found out that my back muscles had not healed definitely so I withdrew from the tournaments and ever since then I've been careful."

GOULD CLAIMS LOUIS AFRAID

Ballyhoo Looks Like Beginning of Buildup for Match

Miami Beach, Fla., Jan. 29 (AP)—Hot and bothered over reports Joe Louis was not interested in fighting for Jimmy Braddock's heavyweight title this year, little Joe Gould, Braddock's manager, almost wrote the Detroit negro off the list of contenders today.

A heated statement Gould issued, which hinted the Brown Bomber might be afraid of Braddock, lost much of its point, however, after Julian Black, one of Louis' managers, said in New York the reports were all wrong.

"It's true we are not pointedly concerned over gaining the title," Black said, in pointing out the negro was doing pretty well by himself without it, "but we are ready for him (Braddock) any time there's a demand."

Gould's statement said there was an inkling "Joe Louis may be afraid to step into the ring with the heavyweight champion of the world" in the report he would not challenge in 1936.

"If the report is true," he added, "we consider Louis stricken from the list of contenders. . . . Now that he is apparently unwilling to challenge he has eliminated himself."

With Mike Jacobs, expected to promote the next championship fight, on his way to Miami, the whole thing sounded to some like the beginnings of the build-up for the Louis-Braddock match.

AMERICAN POLO STAR THROUGH

Tommy Hitchcock Will Not Compete in Big Matches

BY ALAN J. GOULD
(Associated Press Sports Editor)

New York, Jan. 29 (AP)—For the first time in 15 years, during which he helped keep the United States supreme in international polo competition, Tommy Hitchcock will be missing from America's lineup in the matches for the classic Westchester cup, to be defended this June in England.

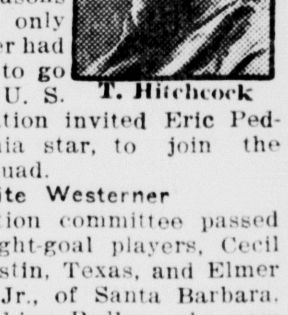
T. Hitchcock

Simultaneous with the disclosure today that for business reasons the world's only 10-goal player had decided not to go abroad, the U. S. Polo association invited Eric Pedley, California star, to join the American squad.

Invite Westerner

The selection committee passed over two eight-goal players, Cecil Smith of Austin, Texas, and Elmer J. Boeseke, Jr., of Santa Barbara, Calif., in seeking Pedley, who now has a seven-goal rating. Boeseke has been out of competition for a year, due to an injury. Smith was not impressive last season in tournament play, in addition to which the Texan's size makes him difficult to mount.

Pedley, the first and only westerner ever named for international cup play, was a sensation at No. 1 on the American side that last defended the trophy against England in 1930. The Californian set a record by scoring nine goals in the second and deciding match at Meadow Brook. His team-mates were Earle A. S. Hopping, Hitchcock and Winston Guest.

Tommy Is 10 Goal Man

If he accepts the invitation to go abroad, Pedley will rejoin Guest in the cup battle, along with Mike Phipps, Elbridge (Ebby) Gerry and Stewart Iglehart, a group of eight-goal easterners. The likely lineup, totalling 31 goals, will be Pedley at No. 1, Phipps No. 2, Iglehart No. 3, in place of Hitchcock, and Guest at back.

Hitchcock, rated at the maximum of 10 goals for 14 of the last 15 years, has been identified with all of this country's major international triumphs at polo since the war. He helped bring the cup back from England in 1921, played with the defending teams in 1924, 1927 and 1930. His return to form and top ranking last year, after being seriously hurt in falls in two previous seasons, was one of the major comebacks of 1935.

Sharpen Up Batting Eyes

There's nothing like a game of billiards to sharpen up the batting eye, Bing Miller, Boston Red Sox outfielder, and Rube Walberg, Red Sox pitcher, believe. Here they are, Bing at left, getting in some practice before spring training starts, in Georgetown, Pa.

From Caddy to King

St. Joe Five Nosed Out By Hermansville, 18-17

Yawkey Has Little Time For Haggling

BY HARRY GRAYSON

New York, Jan. 29.—Young Tom Yawkey paid those record-breaking prices for talent—$285,-00 for Joe Cronin; $350,000 for Jimmy Foxx, Doc Cramer, Eric McNair, and Johnny Marcum; $125,000 for Lefty Grove, etc.—rather than haggle and bicker with baseball people.

"I paid prices for players that I thought they were worth to us," explains the owner of the Boston Red Sox. "To us, mind you, and not some one else.

"There's always a lot of haggling that goes on over baseball deals. Every one does it, and as far as I am concerned, it's all unnecessary.

"I might not sound very modest in saying so, but I like to think that I still can go out and make some money in my business. I can't spend two or three weeks or a month or a winter fooling around and arguing about $25,-000, more or less, or whatever it is. I can make that much in the time I'd spend gabbing.

"So, I make my proposition, and that's that, and let's get it over with. I never knew any one else who loved to haggle like baseball people do."

At his first American League meeting, Yawkey purchased Rick Ferrell and Lloyd Brown from the St. Louis Browns for $40,000 in exactly five minutes.

Believes Club Has Future

Yawkey doesn't believe that he has bought an American League pennant with an option for another year or two. The Yale man only hopes so.

"I think only that we're good enough now to stick in the race," explains Yawkey. "I've followed baseball all my life and I've never known a time, not even in those days when the Yankees and Athletics were the standout teams in the American League, when any one could point his finger at a club and say that it would win the flag.

"Too many things can happen, and I'm prepared, like every one else, to see them happen to our club. I hope we win, which is what all of us are in baseball for, but if we don't I won't be too disappointed."

It has been Yawkey's plan to build for the future.

"Our newer men are not exactly one-year players," asserts the Red Sox magnate. "We're building, and we've got the basis of a good club now. If we don't win the pennant this season we'll still have a good club, and one that we can add to and strengthen with additions from the minors or by trades with other major league outfits.

Certain Foxx Will Hustle

"There's a notion in some quarters that we've got an old club and have to cash in in a hurry.

"Grove is 35, sure. But do you know that he, Oscar Mel'llo, and Heinie Manush are the only men we have who are older than 30? Of the players we obtained from the Athletics recently, Foxx and Cramer are 28, and McNair and Marcum are 25. Wes Ferrell is only 27. We're not exactly creaking at the joints."

Yawkey satisfied himself that Foxx would hustle before okehing the last transaction with Connie Mack.

"I told Connie I wanted to find this out for myself," elucidates Yawkey. "He said to go ahead that I could talk to Jimmy all I wanted to.

"I made it a point to see Foxx many times last fall. We took in the world series together. I gabbed with him about this and that, and finally when we were spending an evening together I asked him point blank whether, if we were to get him, he would really play a hustling nine innings every day.

"I feel certain that Foxx will and expect him to have his greatest year at Fenway Park, where he likes to play."

GOLDEN GAL

Five thousand in gold, and an additional thousand for trophies for amateur and woman golfers will lure the cream of the country's golf crop to Santa Catalina Calif., for the $5000 Open scheduled Jan. 30-Feb. 2. Here's pretty Frances Slaugh with a golden smile.

LITTLE GIANTS PLAY TWO FOES

Rock to Meet Powers Friday and Trenary Saturday

Rock, Mich., Jan. 29. — The Little Giant cagers will be faced with two games in as many days for the second time in a week when they meet Powers Friday night and Trenary Saturday night, both to be played on the local court. Last week, Rock defeated St. Joseph of Escanaba Friday night but lost to a strong Stephenson crew on the following evening.

Despite the defeat at the hands of Stephenson, Coach Weingartner is encouraged by the improved showing being made by his cagers in late games. He started the present season with almost a whole new team and their inexperience more than anything else, was instrumental in their losing their first four games to Escanaba, Gladstone, Newberry and John D. Pierce. In each game, however, they gained experience, which is now beginning to show.

The record of the Little Giants thus far this season is five defeats against two victories. For that reason, the locals are anxious to win a double victory this week to bring their victories to four for the season and giving them a good chance to end the season above board after a disastrous beginning.

Coach Weingartner is somewhat in doubt as to the line-up he will use this week. He is undecided about a forward position, Trombly and Hakanen being of about equal ability, and a guard position is being hotly contested by Waak and Pilon. Sayen at forward, Norden at center, and Brehmer at guard are almost sure starters. Others who may be expected to see action are Niemi Gibbs and Norden. Of the latter three, Gibbs is showing up well being fast and having a good eye for the basket. His inexperience has kept him down considerably during the first few games but he is developing rapidly.

LIONS' WINTER FROLIC

Snow Sculpture Contest

Entrants name ____________

Street address ____________

Subject of sculpture ____________

(Return coupon to Daily Press)

Lions Winter Carnival

January 31 to Feb. 2

I wish to enter the following senior events:

Cross Country Ski Race____

Men's 200 Yard Skating Race____

Tug-of-War (10 on each team)____

Women's 220 Yard Skating Race____

Men's 880 Yard Skating Race____

Shovel Race____

Name ____________

Address ____________

(Return coupon to Daily Press)

Speedy American Bob Sledding Team Is Favorite To Repeat Title Triumph In 1936 Olympic Meet

By NEA Service

Garmisch - Partenkirchen, Germany, Jan. 29.—Practically the same teams that swept to victory in both the four and two-man bobsled events in the 1932 Olympic Winter Games at Lake Placid, N. Y., will be bob-bob-bobbing along down the icy stretches of the Garmisch run here from Feb. 6 to 16.

Billy Fiske, the Californian who piloted the quartet to its triumph, and J. Hubert Stevens, driver of the two-seater, again will be seen in action. Behind Fiske probably will be two of his three 1932 mates— Eddie Eagan, former intercollegiate light-heavyweight boxing champion when he was at Yale, and Cliff Gray, who also rode with Fiske on the winning sled in 1928. The fourth man, Jay O'Brien, is not on this year's squad.

Stevens will not have his brother, Curtis, behind him this year, as the latter half of the winning combination did not make the trip. However, Hubert has an accomplished alternate in John J. Snene, of Lake Placid, who is a member of his team.

The best bobbers in the United States have accompanied the team here for the thrilling and dangerous descent, a 5249-foot run with 16 curves.

• • •

Swiss Ace Daring

In addition to those already mentioned, there are Francis W. Tyler, driver of the second four-man sled in the final Olympic tryouts; Donna Fox, driver of the winning four-man sled in the final Olympic tryouts; Richard W. Lawrence, former Syracuse wrestler and oarsman, members of Fox's team; Max T. Bly, rider on the 1934 North American two and four-man winners; Crawford C. Merkel, brakeman for Ray and Curtis Stevens; Jim Bickford, member of the 1934 North American four-man championship team; Ed Varno, member of the 1935 four-man winner; Gilbert Colgate, driver of the runner-up two-man sled in the North American, national, and Olympic tryout; Ivan Brown, driver of the winning two-man bob in final Olympic tryouts; Alan Washbond, braker for Brown in Olympic tryouts; and Robert Martin, brakeman on two and four-man sleds, and member of the Curtis Stevens team.

Unlike the U. S. speed and figure skating teams, the American bob squads are favorites, despite the fact that they are to compete on a run that is foreign to them. The Swiss, Rumanian, French German, and other teams have been practicing on the course for some time.

As in 1932, most of the U. S. competition will be furnished by Swiss, German, and Rumanian teams.

The Swiss have a young two-man driver in Reto Capadrutt, who, in 1932, when he was only 19, thrilled crowds with his daring at Lake Placid, and failed by only one and a half seconds to beat Hubert Stevens in that event. Hans Kilian, of Germany, and Lieutenant Papaua, of Rumania, always are dangerous in four-man competition.

The course here is lightning fast. It was constructed by S. M. Zentzytzki, the engineer who designed the Lake Placid Olympic run on Mount Van Hoevenberg.

It has turns equally as dangerous as Eyrie, Whiteface, and Zig and Zag on the American course, and sleds have been clocked at nearly 50 miles an hour down its length.

The sharper curves of the run are paved with cakes of ice, and the sides are highly banked so that the driver may keep control on the straight stretches. The loops are not built in the usual oval shape, but more after the manner of railway curves. This eliminates the sudden intense centrifugal force, and the driver retains control of his sleigh more easily.

• • •

Bobbers Race Time

At the start, the sledders come into the Kilian loop, and then, with scarcely a slackening in speed, run into a series of curves at the Labyrinth. Here the bobs generally are hitting more than 47 miles an hour, and strike in succession an "S" curve, the Ritter von Halt curve, and the Kreuzeck loop.

The final test for the driver is the hairpin Bavaria curve, next to which the stands have been constructed. When this tricky bend has been negotiated, the racers all sweep into the straight stretch past two minor turns at the finish line and slow up.

The races are run in four heats, total elapsed time on the four descents counting in determining the winner.

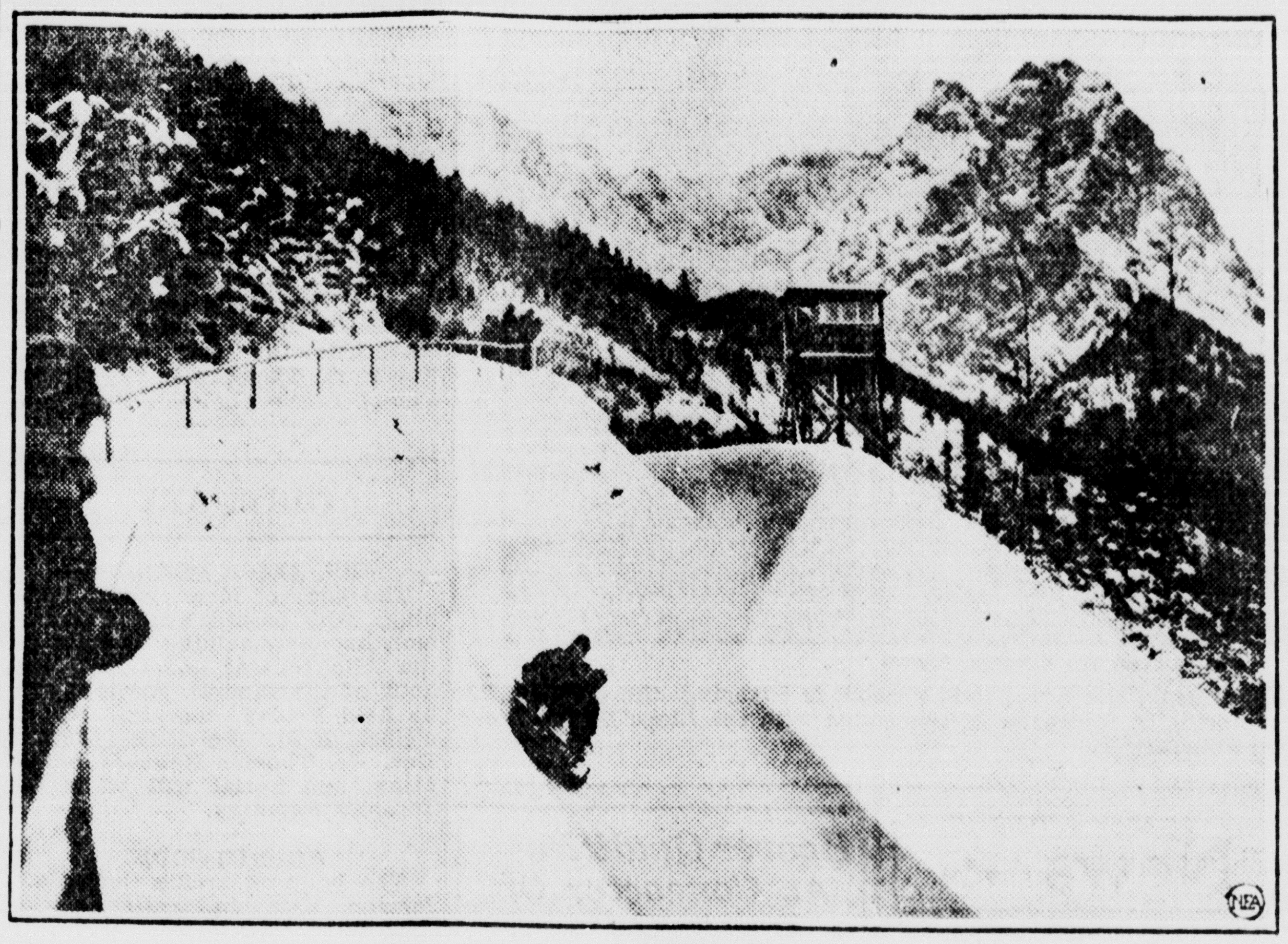

Whistling around a curve, one of the 16 on the Olympic bobsled course at Garmisch-Partenkirchen.

Here's the team that will represent the United States in the Olympic bobsled events. Front row, left to right: Alan M. Washbond, of Keene Valley, N. Y.; John J. Shene, of Lake Placid; Ivan Brown, of Keene Valley; Donna Fox, of New York; and Edward Varno and James Bickford, of Lake Placid. Rear row: J. Hubert Stevens, Robert Martin, and Francis Tyler, of Lake Placid; Max T. Bly, of Lake George; Richard W. Lawrence, of Branchville, N. J.; and Crawford C. Merkel, of Lake Placid. Other members of the team are Billy Fiske, Eddie Eagan, Gilbert Colgate, and Cliff Gray.

Our word "book" comes from the old Anglo-Saxon word for the beech tree. Communications were written upon tablets of beech wood in ancient times.

England listed 56,000 names on its medical profession register in 1932 as compared to 41,000 in 1912.

Pennsylvania is the largest producer of coal in the United States.

Wanamaker Mile Will Attract Best Runners

By CHARLES GRUMICH
(Associated Press Sports Writer)

New York (AP)—The metropolitan miling parade swings back into full gallop in Madison Square Garden the night of February 1, with three champions from the collegiate ranks challenging "Alumnus" Glenn Cunningham's perennial supremacy at eight furlongs.

The limited personnel of the Wanamaker Mile, headliner event of the 29th annual Millrose A. A. games, includes Cunningham, Gene Venzke of Pennsylvania Donald Lash of Indiana and Archie San Romani of the Kansas State Teachers College at Emporia.

Venzke, the intercollegiate A. A. A. A. indoor and outdoor champion at 1500 meters, finished second to Cunningham in the Wanamaker mile the last three years. It will be the Pennsylvanian's sixth appearance in the indoor fixture which he last won in 1932, before Cunningham came along.

Lash Will Try Double

Lash holds the Big Ten conference mile and 2-mile titles and he won the national cross-country championship the last two seasons. An hour and 20 minutes after the mile, Lash will run the 2-mile against a field listing the defending champion, Ray Sears of Butler University, Indianapolis.

San Romani, a newcomer to eastern competition from the same state that sent Cunningham to fame, is the national Collegiate A. A. mile champion.

They will give Cunningham his first big test of the year on the banked board oval in the Garden where he has spiked his way to new records in a meteoric rise since the 1932 Olympic Games.

If the 26-year-old world-record miler takes the Wanamaker event for the fourth straight time he will be the second two-time winner of the trophies that go to each runner who wins the event two out of three times. The other double winner was Joie Ray of the Illinois A. C. Cunningham gained permanent possession of one trophy by his conquests of Venzke in 1933-34 and staked a claim to the second by winning last year, with Venzke second and Priunceton Bill Bonthron third, in the meet record time of 4:11.

Hornbostel Is Entered

The Olympic year turnout for the Millrose games includes Chuck Hornbostel, the Indianan now studying at Harvard who won the Millrose 600 and 1000-yd. events the latter in world record time of 1:11.6, last year, and, for the second straight time, was adjudged the outstanding athlete of the meet. Hornbostel will return for the "600" and possibly the 1000-yard race, too.

Sam Allen of Oklahoma Baptist University, the hurdler with the unorthodox "arm-ahead" style who has run the 120-yard highs several times in 14.3, is a headliner in the 60-yard high barriers. His challengers include Forrest Towns of the University of Georgia and Dan Caldemeyer, Indiana.

All-Star Cast

Among other stars entered are Eulace Peacock, the ebony flash from Temple University who outfooted Jesse Owens last summer; Ben Johnson of Columbia University, conqueror of Owens, Ralph Metcalfe and Peacock in the national indoor 60-yard sprint last year; Eddie O'Sullivan of the New York Curb Exchange A. C., who further scrambled the calculations by beating Peacock this season; Charles Beecham, Indiana's Big Ten and central intercollegiate champion half-miler; and a flock of expert high jumpers including Pete Bennett of Pitt, Cornelius Johnson of Los Angeles, Albert Threadgill of Temple and George Spitz, 4-time winner of the Millrose high jump.

SKI QUEEN

Lucille Westberg, above, will rule as queen of the National Ski Tournament when that meet is staged in Red Wing, Minn., Feb. 1-2. The tournament is being held in connection with the golden aniversary of the Aurora Ski Club of Red Wing, which is the oldest ski organization in America. Three hundred skiers are expected to compete before 50,-000 spectators.

Camp Chatham To Play Spartans At Rock On Sunday

Rock, Mich., Jan. 29. — With three victories in four starts, the Rock Spartans will meet Camp Chatham, No. 3614, at the local gym Sunday afternoon. The game will begin at 2:45 o'clock.

The Spartans have been playing the best basketball of their career this year. The team is composed of a combination of veterans and newcomers, all of whom are clevver passers and good shots. In all their games, almost every man on the team has scored at least one or two baskets and most of the time all the players have scored between three and six. The locals were especially on their game here last Sunday when they defeated the strong Gladstone Marble Arms. They play a return game with the Arms team at Gladstone Friday night.

The Camp Chatham team is ranked as one of the best CCC cage teams in the district. The team is composed of former high school stars from throughout the state. One of the players on the team is Ray Carlson, former Spartan, who starred in his prep days at Escanaba high school and later at Northern State Teachers' college.

GIANTS HAVE MANY ROOKIES

32 Players Are Slated for Tryouts, 14 of Them Freshmen

BY EDDIE BRIETZ
(Associated Press Sports Writer)

New York, Jan. 29 (AP)—One of the biggest delegations of rookies in recent years will be looked over by Manager Bill Terry of the New York Giants at the Pensacola training base this season.

The Giant spring roster, a doggy affair in ultramarine, came out today. It lists 32 players slated for tryouts. Fourteen, or almost half the number, are freshmen.

Terry will put 13 pitchers and four catchers to work at Pensacola, February 24. Nine infielders and seven outfielders will begin drills a week later.

Five of the colts are pitchers, two are catchers, four play the infield and three are outfielders.

Among the hurling newcomers is Harry Gumbert, who won 19 and lost 10 games for Baltimore in the International League before joining the Giants in the last few weeks of the 1935 season.

Marberry on Roster

Two former American Leaguers also will bid for berths. One is Dick Coffman, whom Terry purchased from the Browns during the winter and who is counted on as a relief hurler. Fred (Firpo) Marberry, who for years starred in relief roles for Washington and Detroit, is the other. Marberry was picked up after asking for his release as an American League umpire.

Clarence Anderson from Tyler in the West Dixie League, and Theodore Duay, who prepped with Beckly, W. Va., in the Middle Atlantic League, will fight it out for the third string catching berth. The veteran Glenn Myatt will not return.

"Smokey Joe" Martin, a third base sensation at Nashville, and Charles English, a second baseman from Galveston, appear to have an edge on the other infield recruits. James Ripple, who pounded out a .333 average for the Montreal Internationals, had a good chance to stick as a reserve outfielder.

Dodger Roster Announced

The Dodger roster, also announced today as one of the first official acts of John Gorman, the new business manager, shows the Brooklyns also are going to do a lot of experimenting at Clearwater during March.

Manager Casey Stengel will look over a squad of 34 players, including 11 pitchers, three catchers, ten infielders and ten outfielders.

Wayne Osborne, a pitcher for whom the Dodgers paid the San Francisco Missions $20,000, is supposed to be the prize of the rookie lot. He won 17 games in the Class AA coast league last year.

Another hurler from whom great things are expected is Al Butcher, a 200-pound giant from Galveston with 24 victories to his credit.

DRAB TILT HAS THRILLING END

Billy McCarthy Leads Parochial Scoring With 10 Points

A garrison finish to an otherwise drab game fell short of a tie by a single point and Hermansville high school defeated St. Joseph's at the junior high school last night, 18-17. In another exciting game, the Hermansville reserves defeated the Parochial seconds, 16-14.

Behind 17-12 when the final period started, St. Joe put on a rally in the final quarter to bring the small but interested crowd on its feet. Billy McCarthy started the final frame with a free throw on Soper's foul. A few minutes later, he sank a nifty shot from near the center of the floor to bring the score to 15-17. The Parochial hopes were somewhat dashed, however, when Soper made a free throw on McCarthy's foul to give Hermansville a three point lead. Just as the final whistle was about to sound, Lewis tipped in a shot from directly under the basket to bring the score to 18-17. The game ended before there was time to toss the ball up at center.

The game was very fast but rough and the teams battled up and down the floor recklessly most of the time. The individual star of the fray was Billy McCarthy, Parochial guard, who sank three nifty field goals and all of his four free throws for a total of 10 points.

The summary:

St. Joseph	FG	FT	PF
Vandeweille, f	1	0	1
Groleau, f	0	1	3
Lewis, c	1	0	1
Boddy, g	0	2	3
McCarthy, g	3	4	2
Krummel, g	0	0	0
Totals	5	7	9

Hermansville	FG	FT	PF
E. St. Juliana, f	3	0	2
Shanks, g	0	0	2
L. Floriana, c	1	1	0
Soper, g	1	2	3
L. St. Juliana, g	1	1	1
Miketinac, g	1	0	1
Totals	7	4	9

Score by quarters:

St. Joseph	6	4	2	5—17
Hermansville	5	8	4	1—18

Referee: Lindsley.

The London zoo has several pigmy mice from Gambria, West Africa. Being smaller than bees, a pair of these mice could easily set up housekeeping in a safety match box.

English mines now employ 2000 more miners than a year ago.

Loch Lomond, Scotland, is only 22 feet above sea level.

Bathers Dive 'Round and Around at 8 Below, Below!

Bud Dant, Chicago dance band trumpeter, probably was playing that "below, below" line in "The Music Goes 'Round and Around," when this picture of the Chicago Polar Bears Club in bathing was snapped. For it was 8 below zero when the hardy souls, dressed in shorts and slippers, slipped into Lake Michigan's icy waters for their weekly Sunday swim. Instead of singing "Whoa-oh-oh, oh-oh-oh," they stuttered "Br-r-r, r-r-r."

DEATH CLAIMS JOHN LINDGREN

Employe of E. & L. S. for 32 Years Stricken Wednesday

John Lindgren, 67, a resident of Escanaba for nearly half a century, passed away at his home, 506 South Twelfth street, at 10 o'clock Wednesday morning. Mr. Lindgren had been in poor health following a stroke which he suffered nine years ago, but had been seriously ill for only two weeks.

He was born August 29, 1868 in Gotland, Sweden, and had lived in Escanaba for 47 years. He was employed by the E. & L. S. Railway for thirty-two years, as a conductor and after his health failed, as night watchman.

He was a member of the Masonic Blue lodge of Antigo, Wis., and of the Brotherhood of Railway Trainmen.

The only survivor known is a brother, who when last heard from was in Sweden.

The body was taken to the Anderson funeral home to be prepared for burial and is remaining there in state. Services at which Rev. C. A. Lund of Bethany Lutheran church, will officiate, will be held Saturday afternoon at 2 o'clock at the funeral home chapel. The Masonic burial ritual will be conducted at the grave in Lakeview cemetery where interment will be made.

Muskrat Dinners Served At Frolic

Cadillac, Mich.—Ever eat a muskrat?

Muskrat dinners of the Winter Sports club here are proving to be a big attraction to the visitors participating in the winter sports program. The trappers have contracted for their animals weeks ahead.

Four lighted rinks provide amusement nightly for the skaters and 50 to 100 skiers and snow shoers participate in the weekend hikes.

Fifty hounds have been entered in the first annual fox hunt, to be run over a stated four mile course as one of the events of Sunday, February 1.

Blossom Festival At Benton Harbor Set For May 3-10

Benton Harbor, Mich.—With the temperature hovering around zero it was decided here to hold the Twin Cities Blossom Festival on May 3 to 10. The Blossom Festival, as sure a harbinger of spring as the first robin, is one of the first big pageants and celebrations that make western Michigan a kaleidescope of color and activity during the summer months.

At The Coliseum

The Coliseum roller rink will be open this evening for the regular skating program from 7 to 10 o'clock. Wally Beau and his orchestra will furnish the music for a flashlight dance Friday evening.

Taste it!
MAKING FRIENDS and KEEPING THEM!

G&W
MOUNTAIN RIDGE
Straight Bourbon WHISKEY
On Sale at all State Stores
Gooderham & Worts, Ltd.
Detroit, U. S. A. Est. 1832

Art of Snow Sculpturing Shown

Reprint From The Milwaukee Journal

Here is a fine example of snow sculpturing, the new pastime which is sweeping the country. Much interest is being shown in snow sculpturing in Escanaba in connection with the Lions' Winter Frolic which will be held from January 31 to February 1.

-:- Munising News -:-

MURDER TRIAL TO END TODAY

Mrs. LaPorte Is Last to Take Stand for Defense

Munising, Jan. 29.—Denying that she had anything to do with the death of Eliss M. Alberts, jewelry salesman, last June 14, and declaring that Alberts was alive when she last saw him, Mrs. Annette LaPorte took the stand in her own defense today as the last witness in the circuit court case in which she is being tried for the murder of Alberts, a crime for which Theodore Jerry has already been convicted.

Mrs. LaPorte said that on the day of Alberts death he had asked her to accompany him to the Fred Blank lumber camp, telling her that her acquaintance among the residents of the district would help him in selling jewelry at the camp. She testified that she had never quarreled with Alberts, but that Jerry had often mistreated her, and had struck her at various times in her own home. Fear of Jerry, she said, prompted her to keep quiet about her acquaintance with Alberts when his dead body was found near Star Siding.

Jerry took the stand as a state's witness today, and made some statements which were at variance with his previous testimony in his own trial. He declared that Mrs. LaPorte suggested taking money from Alberts' pockets when they returned to where he was lying on June 14, but insisted that Alberts was alive when they left him. The possibility of death by sunstroke was intimated by Defense Attorney R. W. Nebel, while Prosecutor Clifford Peters pointed out conflicts in the testimony of both Jerry and Mrs. LaPorte, compared with their stories at previous hearings.

Attorneys will make their pleas when court opens Thursday morning.

Beer Vendors Will Meet Regularly

Munising.—The Alger County Beer Vendor's association will hold regular meetings the second Sunday of each month in the basement of the Wahkonsah Hotel beginning at 2 p. m., according to W. J. Miller, president of the organization. A move has been made toward uniform standards, observance of laws and proper dispensing conditions.

A constitution hase been drawn up providing for officers and their duties, as well as replacement and removal of officers. Only licensed dispensers may be members of the association, and a member may be removed if he refuses to comply with the standards set by the organization but he is entitled to a hearing before the entire membership.

CASE DISMISSED

Munising.—The case on the docket for this term of court against Alfred Pasanen, Trenary tavern proprietor, charged with taking an automobile without intent to steal was dismissed. In the case of Einer Luoma, charged with negligent homicide adjournment was taken. Harvey Braatz, charged with reckless and negligent driving following the death of the CCC youth, Elmer Bremenstool of Reed City last November, pleaded guilty to the charge and will be sentenced at the close of the term. A judgment was issued in the case of the Wilwaukee Drug company versus Ostrander in the former's favor. The suit brought by Anna Winkka against Nick Hautomaki has been settled out of court.

Present interest centers around the LaPorte case, which started Tuesday at two o'clock. A jury composed of Onen Pantti, Clive Carpenter, Steve Knox, Hector Barney, Walter Cramer, Fred Cherwinski, Vernon Stuht, Curtis Martin, Richard Williams, John Knaus Sr., Clyde Peck and Victor Brisson will decide if Mrs. LaPorte is guilty of the charge of murder which was brought against her. Theodore Jerry, who was sentenced to Marquette prison last October on a charge of manslaughter and is serving a 15 to 30 year sentence was brought to Munising to testify as witness in the LaPorte case. He had formerly been charged jointly with Mrs. LaPorte, but upon an attorney's plea was allowed a separate trial.

11 INITIATED

Munising.—Eleven new members were initiated into the Girls' Athletic association of the Mather high school Tuesday night. New members are: Helen Adams, Geraldine Wise, Phyllis Brebner, Evelyn Berube, Mary Baij, Jean Gerow, Marie Olson, Marie Montcalm, Marie Bonnerville, Wanda Moore and Marquerite Knox. Following the initiation games were played and all members present enjoyed dancing after which a delicious luncheon was served. The present officers of the G. A. A. were elected last year, with Olive Warner president. In order to become eligible for membership girls must have made at least one team during the year, hiked at least twenty five miles and have a certain scholastic record. Plans are now in progress for the annual G. A. A. hop.

BRIDGE CLUB MEETS

Munising.—The Tuesday Evening Bridge club met at the home of Mrs. Ted LaPine on East Superior street this week. Auction bridge was played, with Mrs. Jay Becker winning high honors. Second prize went to Miss Delphine Carlson and Miss Allie Skytta was presented with consolation prize. Mrs. Clara Gollinger was the recipient of guest honors. A delicious luncheon completed the evening.

PTA PARTY

Munising.—Committees chosen by Mrs. Carl Budtke, president of the high school unit of the Parent Teachers' association of the Mather high school have completed plans which point to a successful high school party this year.

The party is to be almost entirely a dancing program with music to be furnishing by the new high school orchestra, which has been practicing for some time and will make its first formal appearance at this time. Arrangements for entertainment have been placed in the hands of Miss Delphine Carlson and A. K. Jackson, instructors at the high school. The committee in charge of refreshments is composed of Mrs. August Sidbeck, Mrs. Bert Chase, Mrs. Lundbom, Mrs. Fred Raymond, Mrs. Alfred Engman, Mrs. Ralph Brebner, Mrs. R. E. Denman and Mrs. Carl Budtke.

The party begins promptly at 7:30 o'clock and dancing will begin immediately. A small admission fee will be charged high school students but all adults will be admitted free of charge.

Hoover Qualifies As Concoctor Of Pungent Phrases

By KIRKE SIMPSON

Washington—The "new Hoover" previously detected in short-sentence and even wise cracking speech writing tendencies was more in evidence in the Lincoln, Neb., speech than before.

Here was a Hoover who dealt in five and 10-word sentences. He got down as low as three words once or twice. And from the start of the "sad" story of the "new deal" and the farmer that he set out to tell, down to his emotionalized conclusion, Mr. Hoover managed to keep his audience chuckling as well as cheering.

He coined quite a few good campaign phrases like "the economic dog chasing his tail," or his charming lament over the sad fate of the regimented potato, "once the happiest of all vegetables," or that crack about "goose-stepping the people under this pinkish banner of planned economy."

It Read Better

To anybody who both read the speech and heard it over the radio, it probably occurrer that Hoover's oratorical style needs further overhauling to fit in adequately with his new and more popular approach to discussion of political or economic issues. It read better than it radio-ed. How it sounded to his direct audience with added visual dimensions, only those present could say.

Amending habits of oratorical delivery is not as easy as changing literary style. Voice inflections, such as those President Roosevelt uses so artfully, if they are not a natural gift, cannot be acquired overnight.

The F. D. R. Answer

Whether President Roosevelt will answer directly the Hoover fire at "new deal" farm policy is still unknown. In 1932 Candidate Roosevelt waved aside Republican sharpshooters such as Ogden Mills to reserve his direct attack for Candidate Hoover. Political strategy might make it convenient for him to deal with Hoover now as though he were again a candidate.

In some way, however, it looms as certain that Mr. Roosevelt cannot continue to ignore the reiterated Hoover charge that the depression corner had been turned turned before the '32 election. Hoover added that the "era of the great fear" followed, bringing on an entirely new depression when "fright over the coming of the 'new deal' skidded the country into the money and bank panic."

There might be possibilities in that for the Democrats. From the President down, they are making much of that big money and big business "gang up" phrase as of this campaign. Could they translate Hoover's '32 "great fear" into a great gang up, also?

HONOR ROLLS

Burnt Bluff School

Following is a list of the students on the honor roll at the Burnt Bluff school: Grade 5, Rosana Thill; Grade 8, Martha Thill; perfect attendance, Martha, Rosana and William Thill.

June Gardipee, teacher.

MUNISING BRIEFS

Mrs. Bessie Farrell left Tuesday for Detroit.

H. R. Harris of Marquette was a Munising visitor Wednesday.

A. Syverson of Marquette was in Munising yesterday.

E. D. Speed of Texas was a visitor in Munising yesterday.

R. C. Young of Marquette was in Munising yesterday.

The Soiree Classique met at the home of Miss Iola Stevenson Tuesday evening. Games and a business meeting formed the evening's entertainment followed by a delicious luncheon.

TWO AUDITORS UNDER ARREST

Superior Men Will Have Hearing in Court at Escanaba

Charges of practicing as public accountants without having state registration cards have been filed against Arne Johnson and A. E. Koivisto, representatives of a Superior, Wis., concern who were engaged in making an audit at Escanaba. Arraigned before Justice George W. Carr, the two men demanded an examination, and the hearing has been set for Friday afternoon.

Complaint was first made against the Superior auditors last year by certified accountants in Escanaba, but no legal action was taken after the men agreed to stop work. They are employed by a co-operative wholesale firm.

OBITUARY

MRS. ALICE PENNINGS

The body of Mrs. Alice Pennings who passed away Tuesday morning is remaining in state at the Allo funeral home until the hour of the funeral. Services will be held Friday morning at 9 o'clock at St. Patrick's church, Rev. Fr. Thomas Kennedy officiating, and burial will be in St. Joseph's cemetery.

ARCHIE GODIN

The body of Archie Godin, 65, former Escanaba resident, who died in Marquette Tuesday, will be brought by motor to the Allo funeral home about 4 o'clock this afternoon. The body will lie in state at the funeral home.

Funeral services will be held at St. Joseph's church 9:30 o'clock Friday morning, with Rev. Fr. Edward Leary officiating. Burial will be in St. Joseph's cemetery.

MRS. JOSEPH SHEDOWIN

Funeral services for Mrs. Joseph Shedowin of Nahma, who was known as "White Angel" for her missionary work among the Indians in that district, will be held this morning at 9 o'clock at the Indian Point mission, Rev. Fr. V. C. Savageau officiating. Burial will be made in Indian Point cemetery.

WILLIAM BUTLER

Services for William Butler, well known Escanaba resident, who died Sunday night following a week's illness, will be held at St. Patrick's church at 9 o'clock this morning, Rev. Fr. Thomas Kennedy officiating at the requiem high mass. Burial will be in St. Joseph's cemetery. The body was removed from the Allo funeral home to the Butler residence at 1009 Second avenue north, Tuesday afternoon and is remaining there until the funeral hour.

Pallbearers will be John Sheehan, Matt Kress, Frank Shepeck, Emmett Meehan, Olaf Olson and Thomas O'Dess.

Smelt Are Biting At Crystal Lake

Beulah, Mich.—Winter smelt fishing through the ice of Crystal Lake here is now in full sway and had changed the business complexion of the fown. No longer "holed up" for the winter it is now almost as thriving as in summer, with all available parking space on the main street usually filled, many with down-state and foreign cars, lured here by the winter fishing.

A red hot business of renting fishing shanties is carried on, with the renters managing to just keep ahead of the demand.

Hundreds of other lakes in northern Michigan also are dotted with fish shanties, luring perch, mackinaw, pike and musky into the pan.

KAISER IS 77

Still proudly erect and enjoying firm health, white-bearded Wilhelm of Hohenzolern, former Kaiser of Germany, observed his 77th birthday in his exile home at Doorn, The Netherlands. (Associated Press Photo)

COMMUNICATIONS

PRODUCTION AND MARKETS

Escanaba, Mich.

Dear Editor:

Being one of the member of the United Workers of Escanaba, I hope you will find room for the publication of this article. It's in regard to the communication of this press in the Tuesday, Jan. 28 issue.

The nation is looking forward for industry to absorb the unemployed, but we know it is impossible, says M. Jacobson.

I do agree with him as to the plight of millions; as to his solution I think it absurd.

Let us view the report of the NRA Research and Planning Division of Feb. 7, 1935 during the time (Alfred P. Sloan, Jr.) was one of the three heads.

The 1929 labor cost of an automobile door was $4. The 1935 labor cost of the same door is 15 cents. In 1929 body framing cost $3; the present is 35 cents. Trimming the body cost $12 in 1929 and $4 today. Less than 5 years ago a manufacturer finished 100 eight cylinder motor-block on a given lineup with 250 men, today the same lineup finished 250 motor-blocks with 20 per cent more operations using only 19 men.

Professors Adolf A. Besle, Jr., and Gardiner C. Means (conservatives) of the Columbia university, published a book (The Modern Corps' and Private Property). In it you will find this—at the height of industrial prosperity there was over expansion of plant with no corresponding expansion of home market.

American automobile companies had a capacity of 7.7 millions per year. Production was only 4.5 millions; the steel industry had a capacity of 65 million tons of ingots and castings, it produced only 54 million in 1929.

Oil refineries ran about three-fourths of capacity; the soft coal mines had a capacity of 750 million tons, but produced only 535 million tons; cotton textiles used only three-fourths of their capacity; the woolen and worsted industry ran about 60 per cent of capacity.

The estimation of the Labor Research Association, that between March and July 1933—the value of manufacturing more than doubled, while payrolls increased only 44 per cent.

The increase in payrolls was $184,000,000, but the increase in surplus value was $861,000,000. For every dollar that the worker gained the industrialist gained $4.69 in increased profits. The rate of surplus value in the course of five months increased from 80 to 199 per cent—production in those five months increased over a billion dollars, payrolls increased less than $200,000,000.

With these few statistics, would more factories plus those that are now in existence paying a wage to maintain a decent living standard solve the problem?—not alone speaking of social progress. No it would not.

I do hope Mr. Jacobson will recognize the relation of the market to the production.

I would suggest all those who are really interested in their welfare to form study groups and have as their topic "Political Economy" especially that which pertains to our present "Commodity Producing Society."

Thank you
Julius Carlson,
620 Stephenson Ave.

Bark River News

Masquerade Dance

The Grange of Bark River has completed plans for a masquerade dancing party which will be held Monday evening, February 3, at the Community hall, Bark River. There will be prizes for the best costumes and a lunch will be served. The public is invited.

Bake Sale Saturday

The choir of St. George's church of Bark River will conduct a bake sale Saturday, February 1, beginning at 9 o'clock at the John Gauthier store.

Paul Treadwell Wausau Manager

Paul E. Treadwell, manager of the Escanaba S. S. Kresge Company's store has been promoted to managership of the Kresge store in Wausau, Wis., it was announced yesterday. He and Mrs. Treadwell and their son, Perry, will leave Saturday morning for their new home. Mr. Treadwell's successor, Mr. Dollar, and his family, are arriving Monday from Fairbault, Minn., and will reside here at 1115 Tenth avenue south.

Sawmill Starts Run

Menominee.—Operation of the J. W. Wells Lumber company's sawmill here has been started to supply material for the maple and birch flooring which have made the Wells Lumber company famous, it was announced yesterday by A. C. Wells, president of the company. The sawmill is in part of the large boiler house of the old Wells mill plant.

Although at the present time the sawmill is running on a small scale with but 10 men employed, extended operations are expected, since there is evidence of lasting demand for high quality flooring. The mill is electrically powered.

Residents of the District of Columbia have no vote and no representation in Congress, but they observe laws made by Congress and administered by three commissioners appointed by the president.

The FAIR STORE
Clearance Sales!

Coats
$29.50 and $35 Coats $23
Stunning fur trimmed styles . . . sizes for miss and woman. Drastically reduced for quick clearance.

Entire Stock Of Better
DRESS COATS
Values to $89.50
Beautiful coats . . . superbly tailored . . . gorgeously fur-trimmed. 49.95

Fine Northern Seal
FUR COATS
Amazing Values!
Guaranteed Gorden Ferguson and Annis furs . . . in smart self-trim styles. 59.75

BASEMENT SPORT COATS—Just 11 of them left! Sizes for both miss and woman. Act quickly $6.88

SPORT COAT CLEARANCE—Clearance of a limited group of tailored sport coats. Special! $10

Dresses
Values up to $10.95
Here are dress values you can't afford to overlook! Every dress a smart, winter style . . . silks or wools . . . sizes for miss and woman! $5

RHEUMATISM
is the result of poisons accumulating in the body because that which should eliminate them cannot carry on its normal work. CHIROPRACTIC discovers the cause of these eliminating organs failing to function, and having found that cause, removes it. With these organs functioning properly, rheumatism cannot exist.
Dr. T. H. Aanderud
CHIROPRACTOR
1111 Ludington St. Phone 1398
Office hours 9 - 12 A. M., 2 - 5 P. M., 7 - 8 P. M
FOOT CORRECTION